

# Interpretation of ECGs

## GP CME 2009

Fiona Stewart  
Auckland Heart Group  
Auckland City Hospital



# The Normal ECG

- Correct paper speed 25mm/s
- Calibrated machine
- Correct lead positioning
- Minimal background interference
- 3 complexes/lead
- Rhythm strip
- Avoid signal averaging

# Normal ECG

- Rate
- Rhythm
- Intervals PR, QRS (BBB), QT
- Axis
- Other changes

# Normal ECG

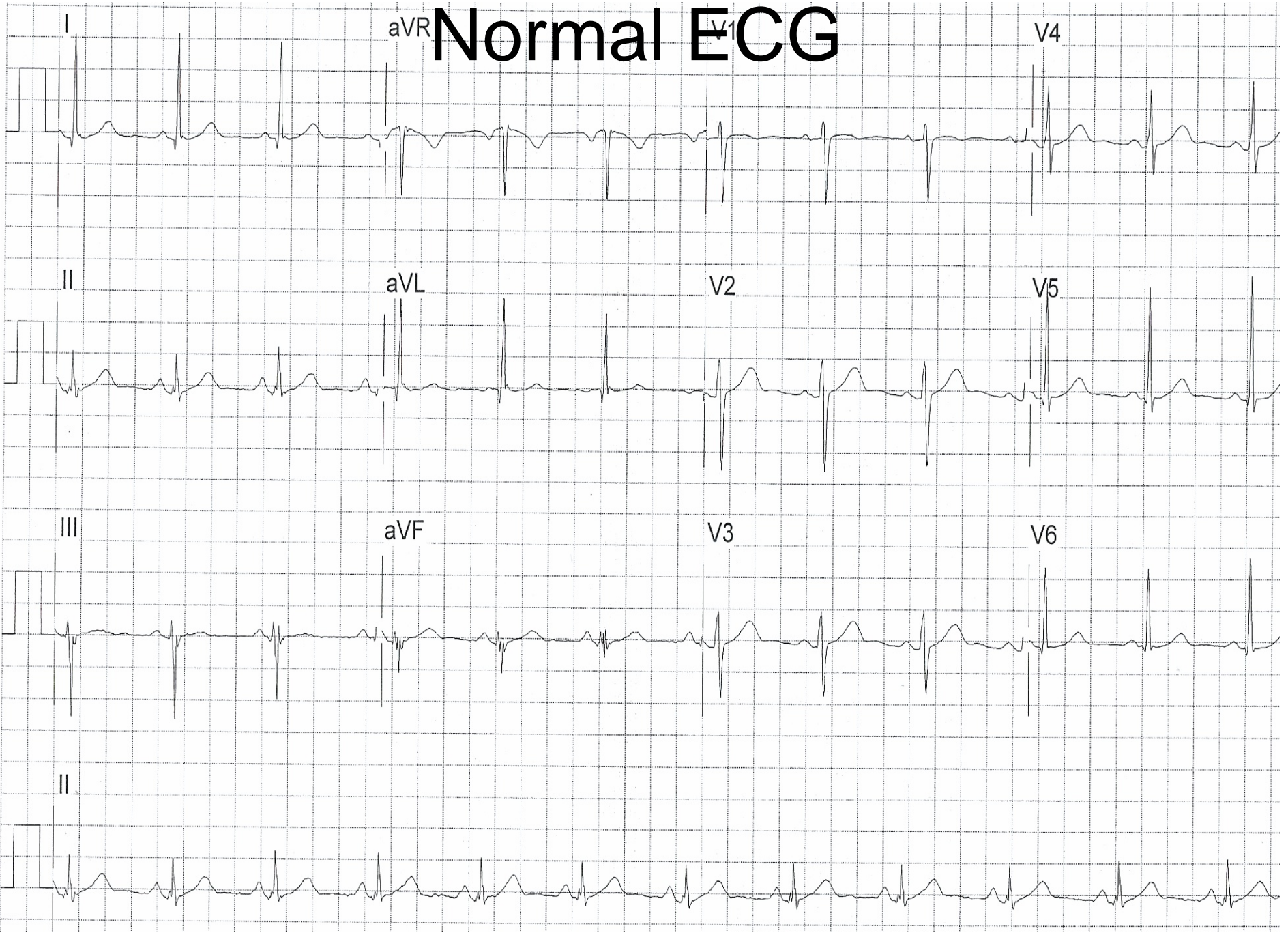

# ECGs - Rate

Normal    50 – 90

Fast       >90

Slow      <50

# ECG - Normal Rate

Rhythm

Regular

Sinus

Ectopic atrial

Irregular

Ectopics

Atrial fibrillation

# Ectopic atrial rhythm

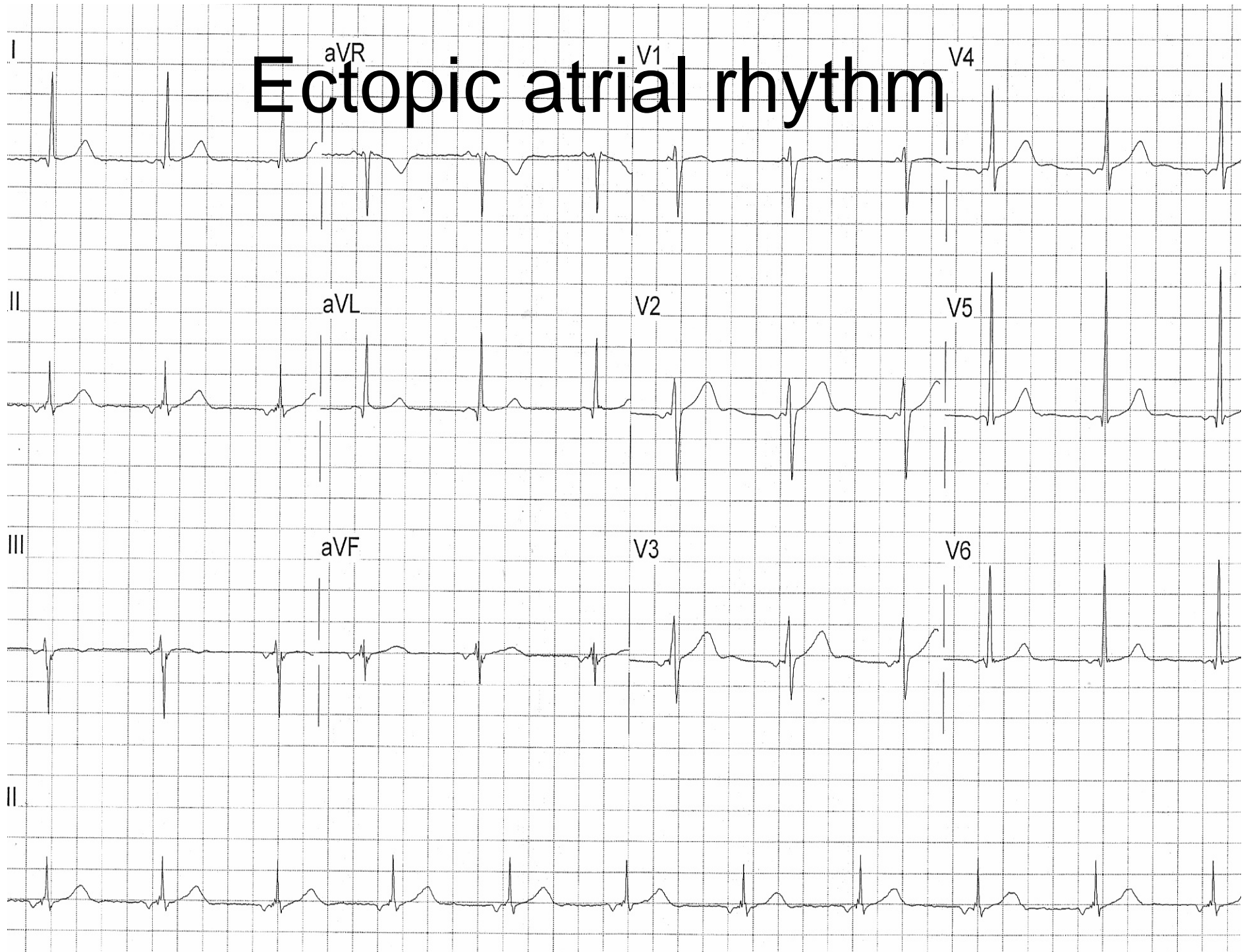

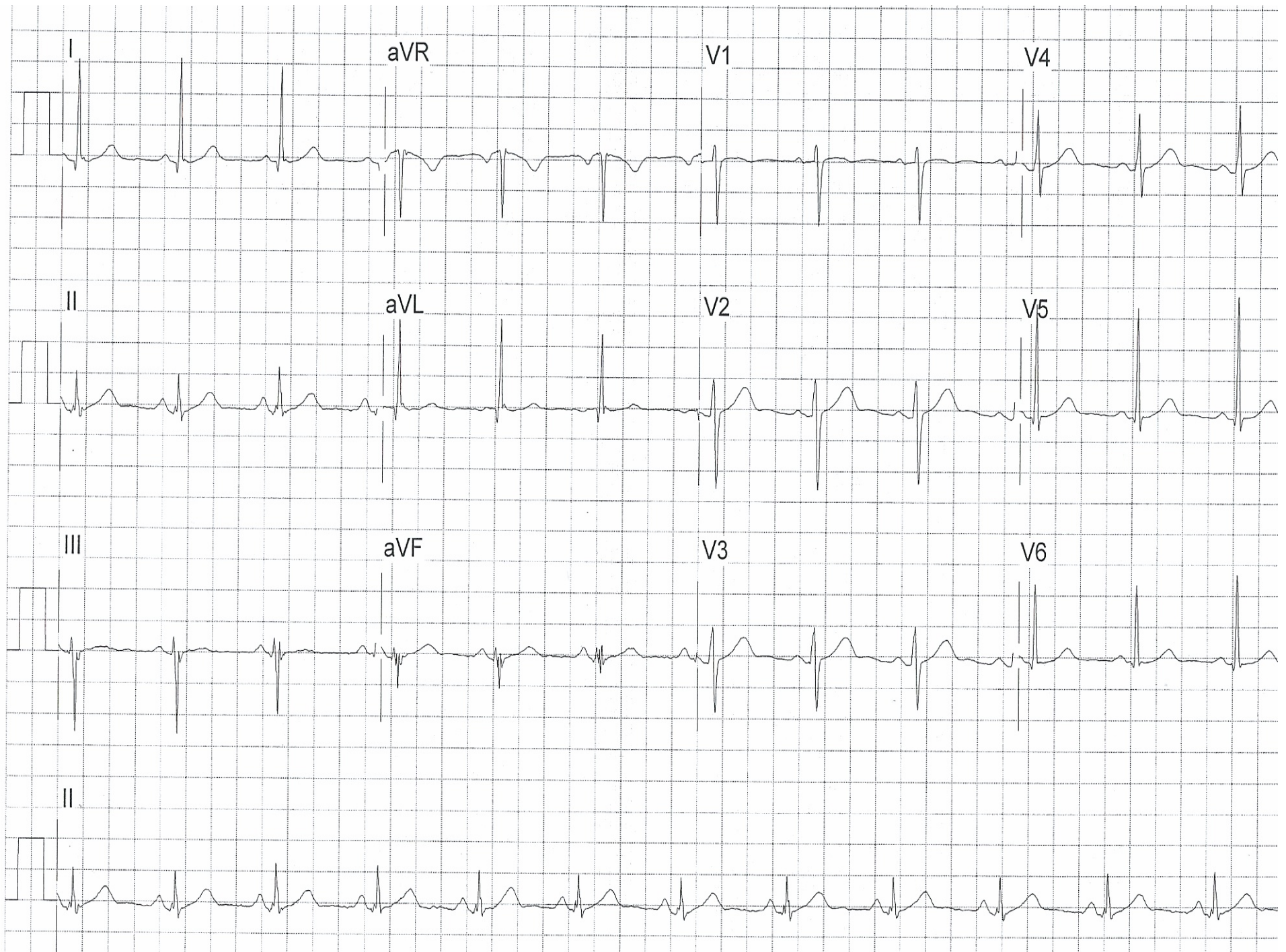

# APB

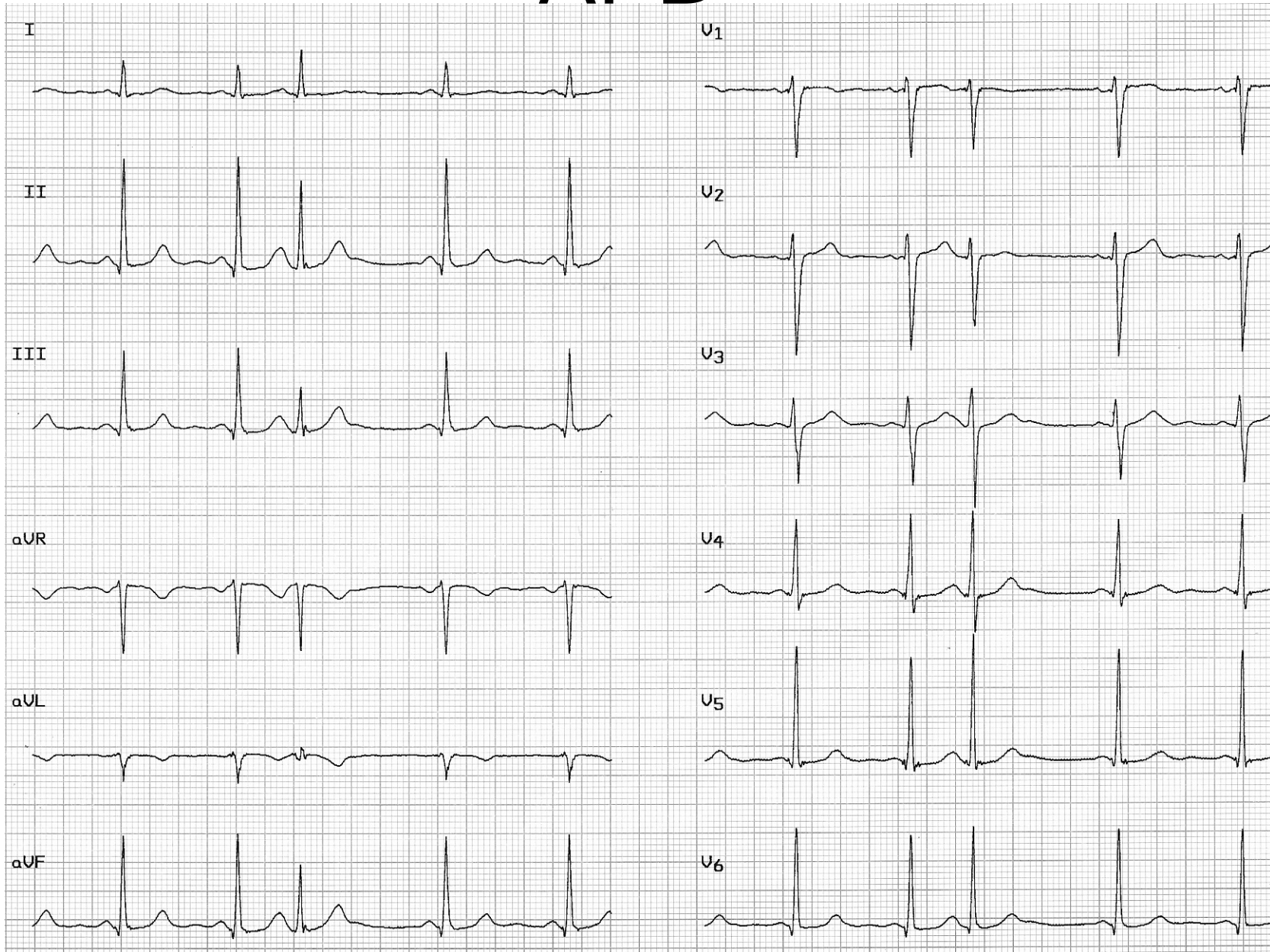

# VPBs



# Atrial Fibrillation

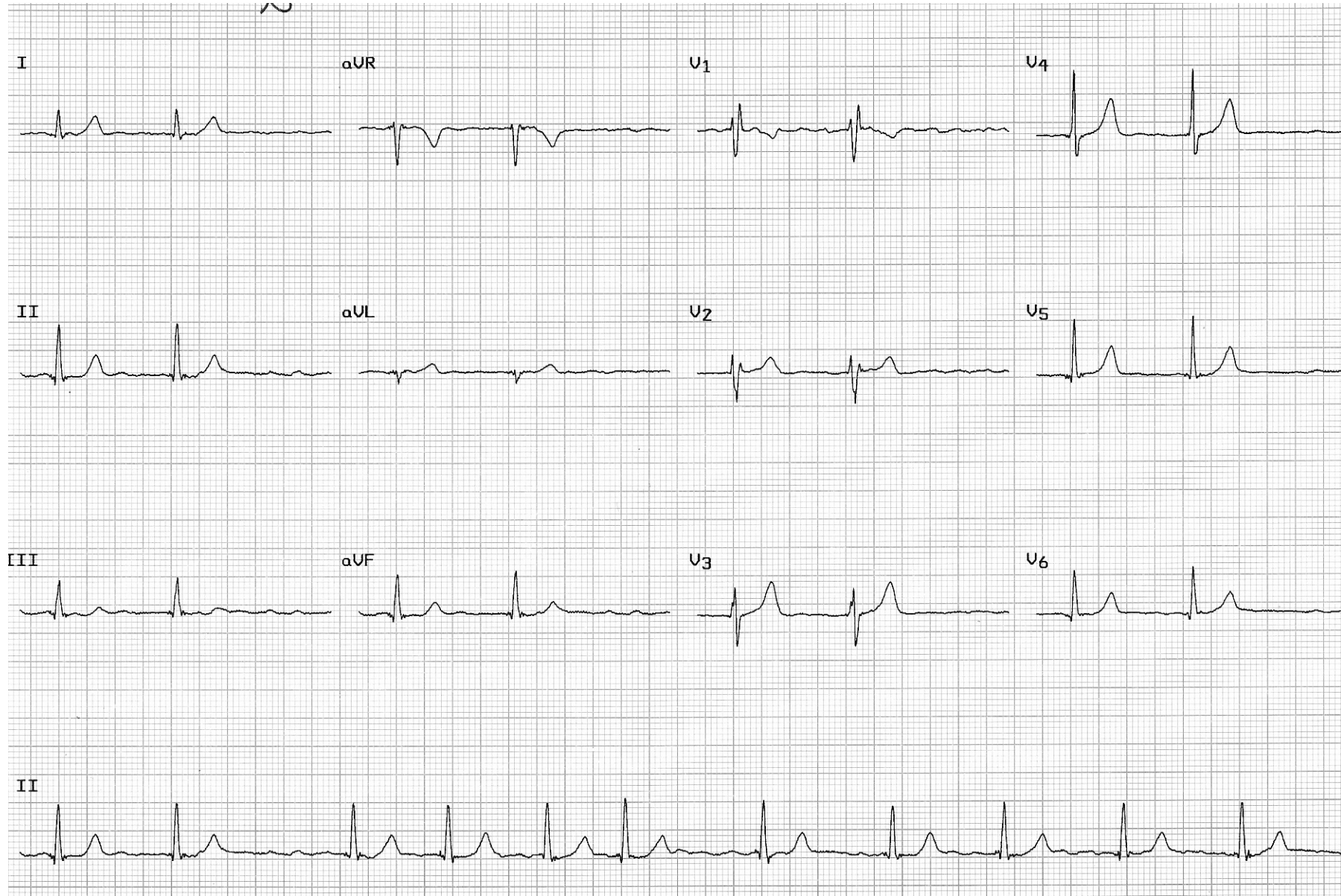

# Intervals

- Is the PR interval normal? (0.16s)
  - Prolonged 1°HB
- Is the QRS normal? (0.12s)
  - Prolonged LBBB/RBBB
- Is the QT normal?

# LBBB

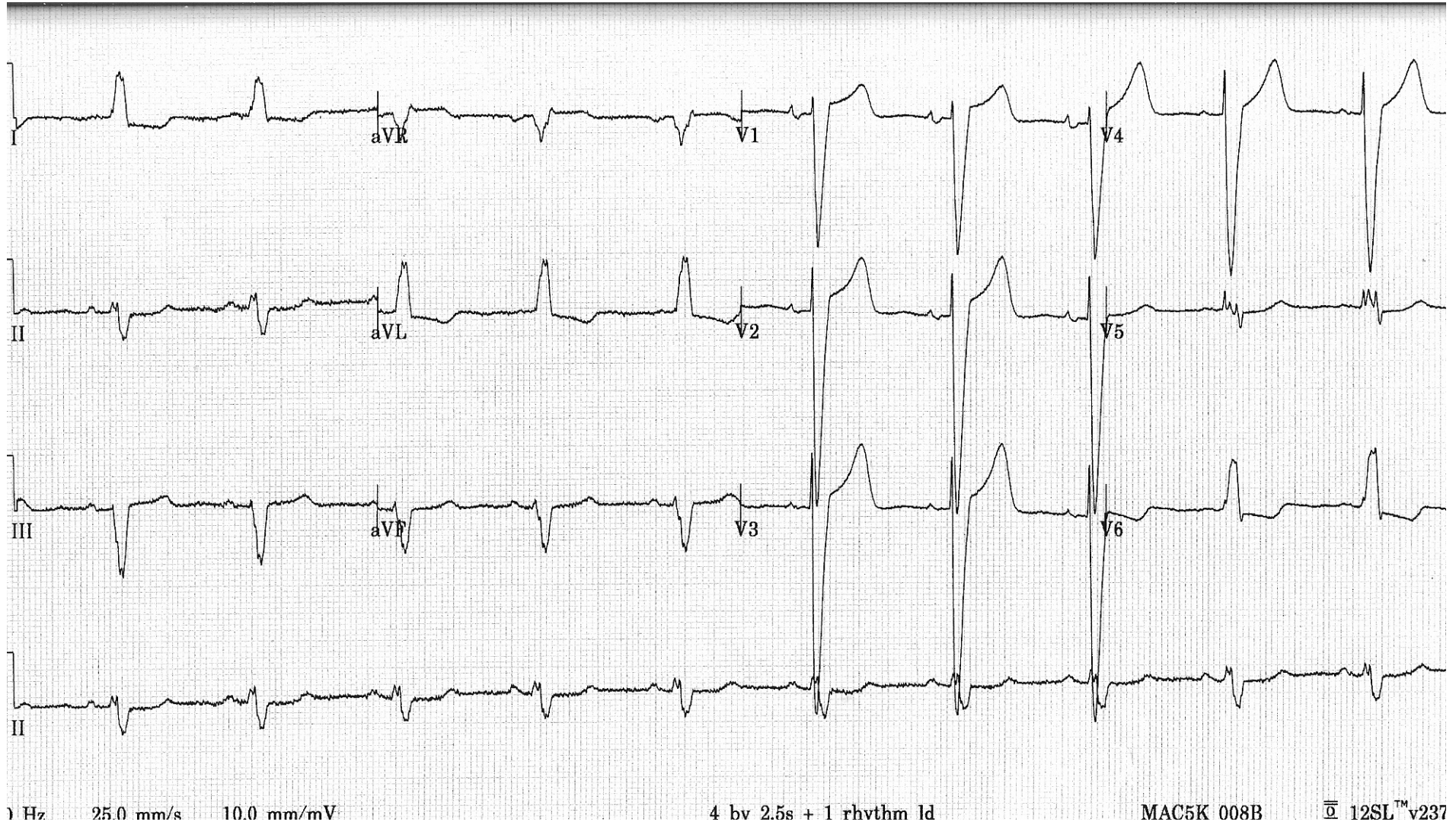

# RBBB LAH 1°HB

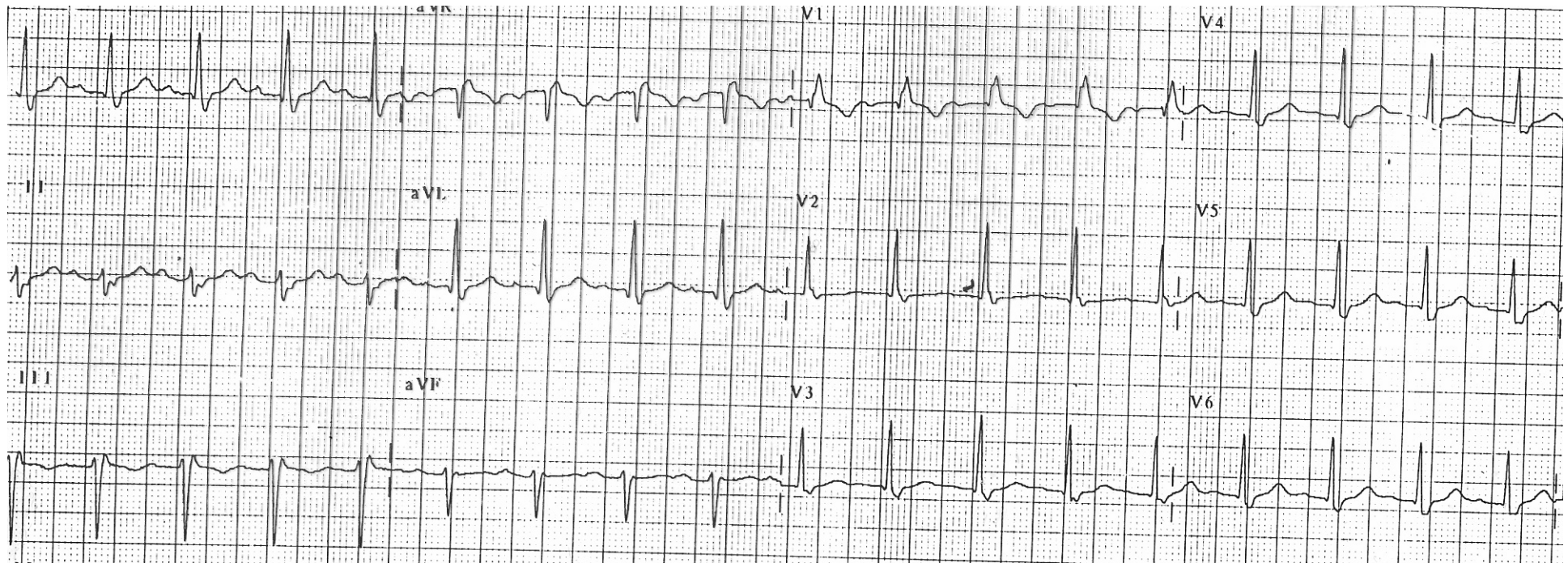

# Bradycardia

- Sinus bradycardia
- Heart Block

# 2<sup>nd</sup> Degree Heart Block

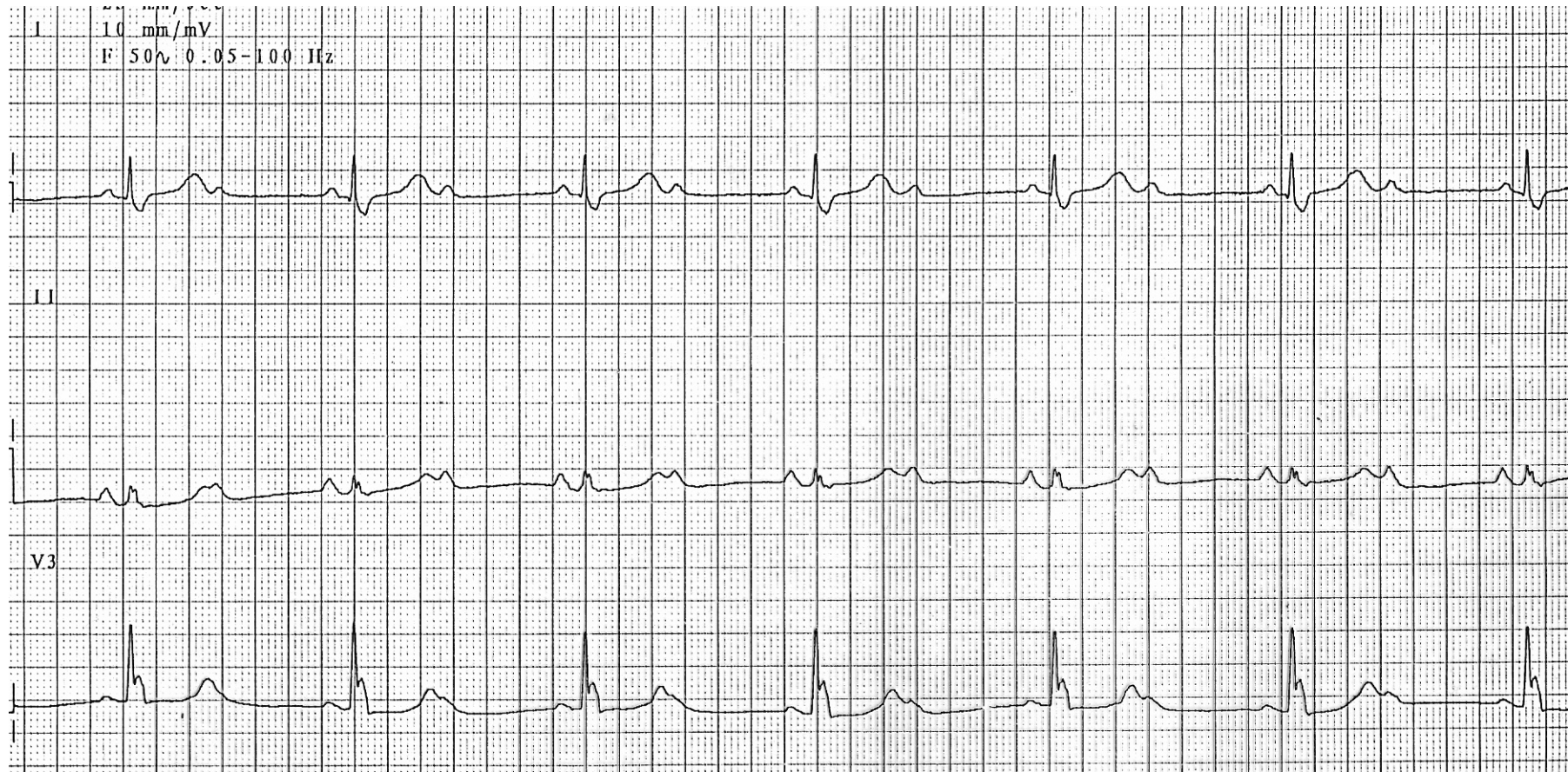

# Complete Heart Block

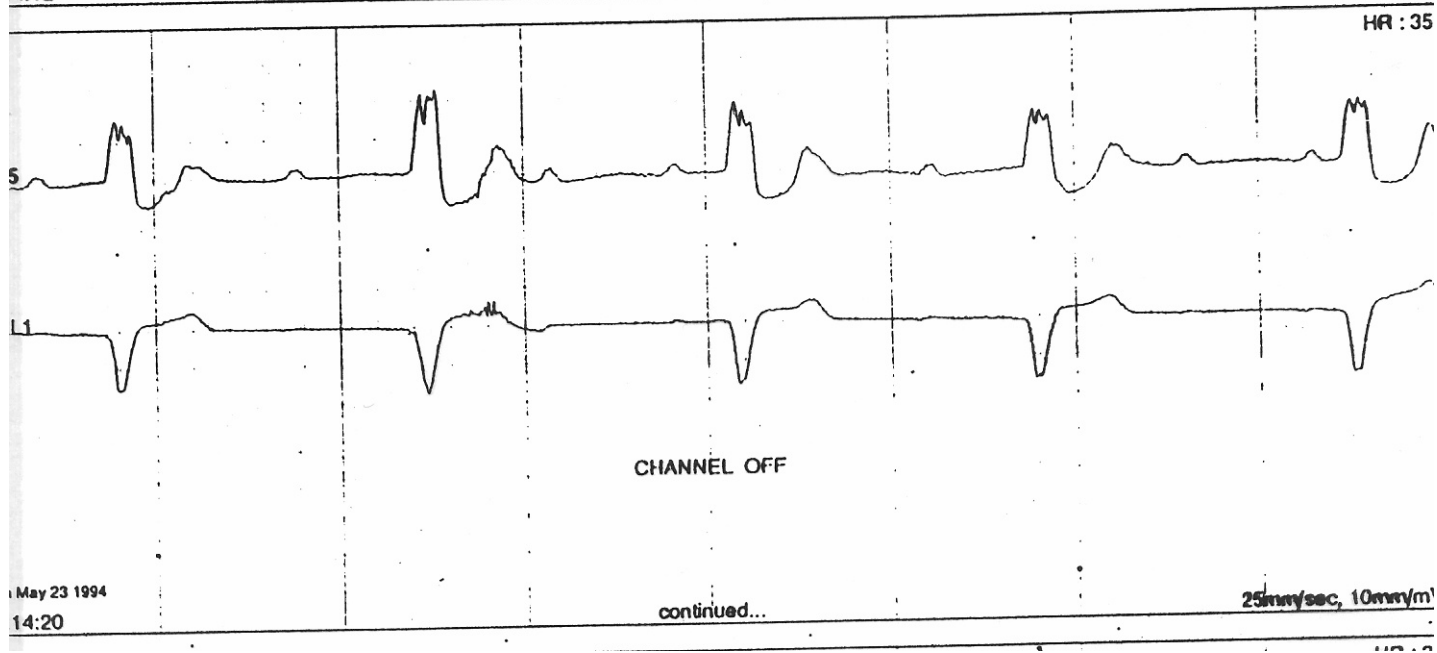
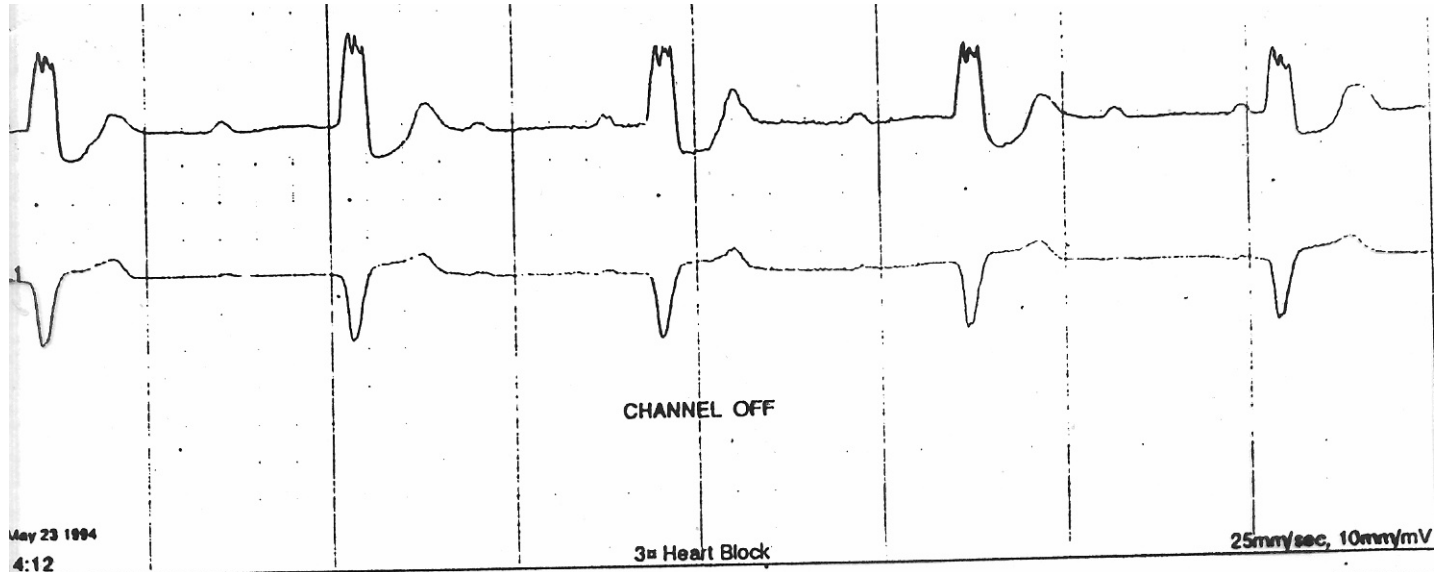

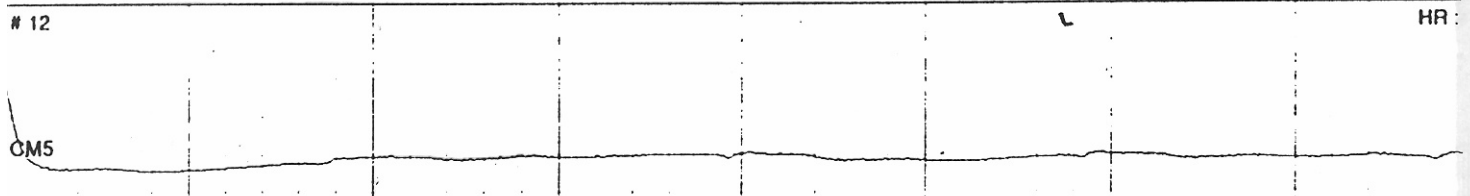
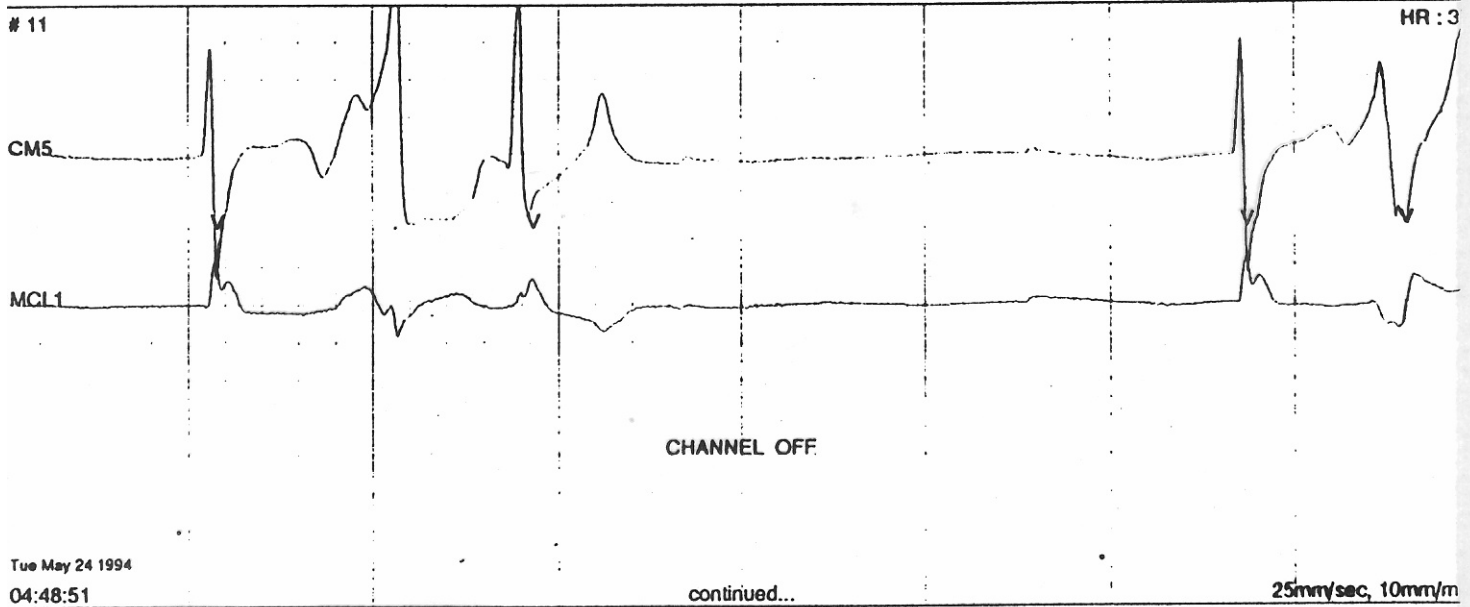
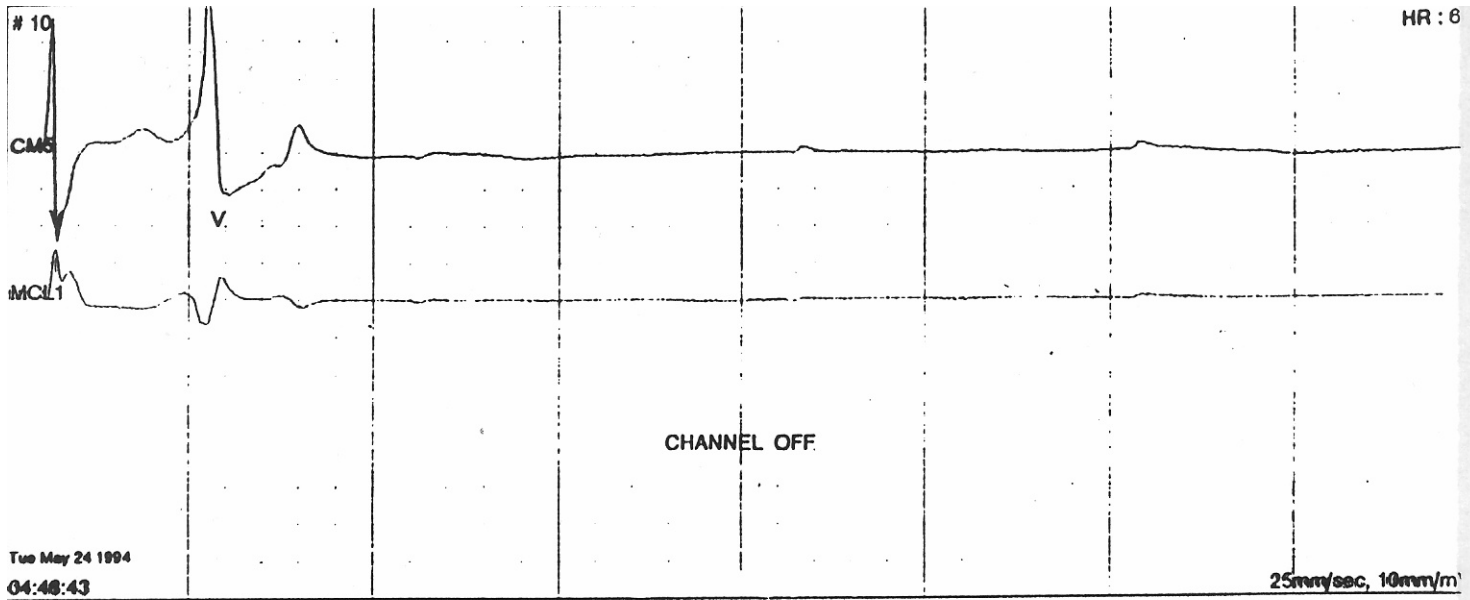

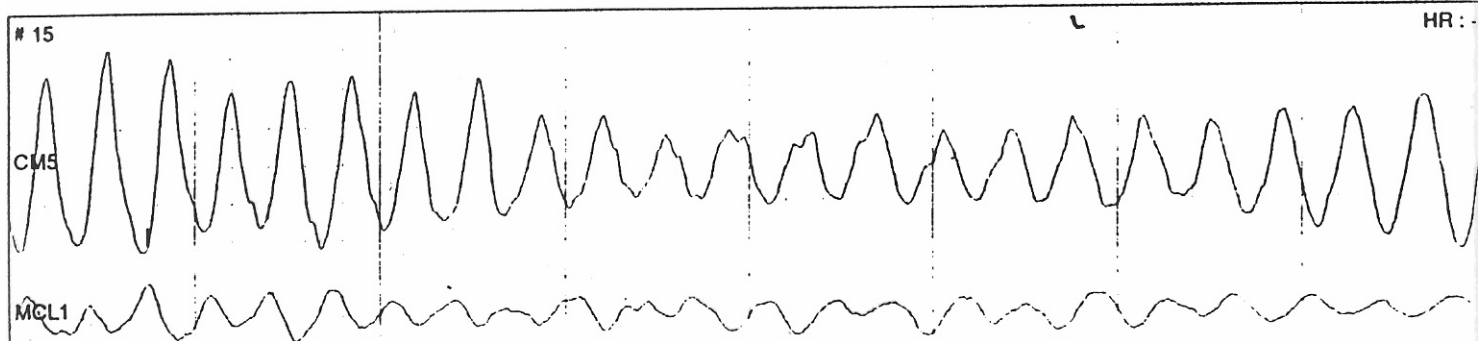
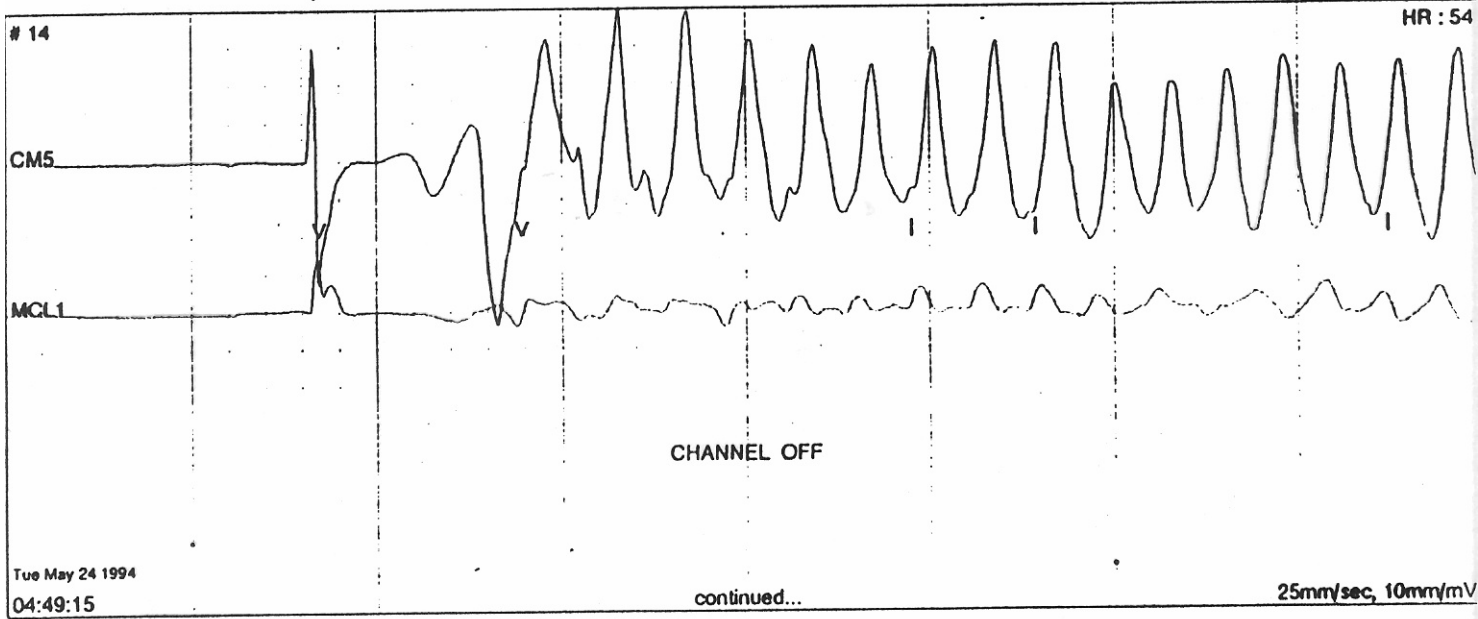
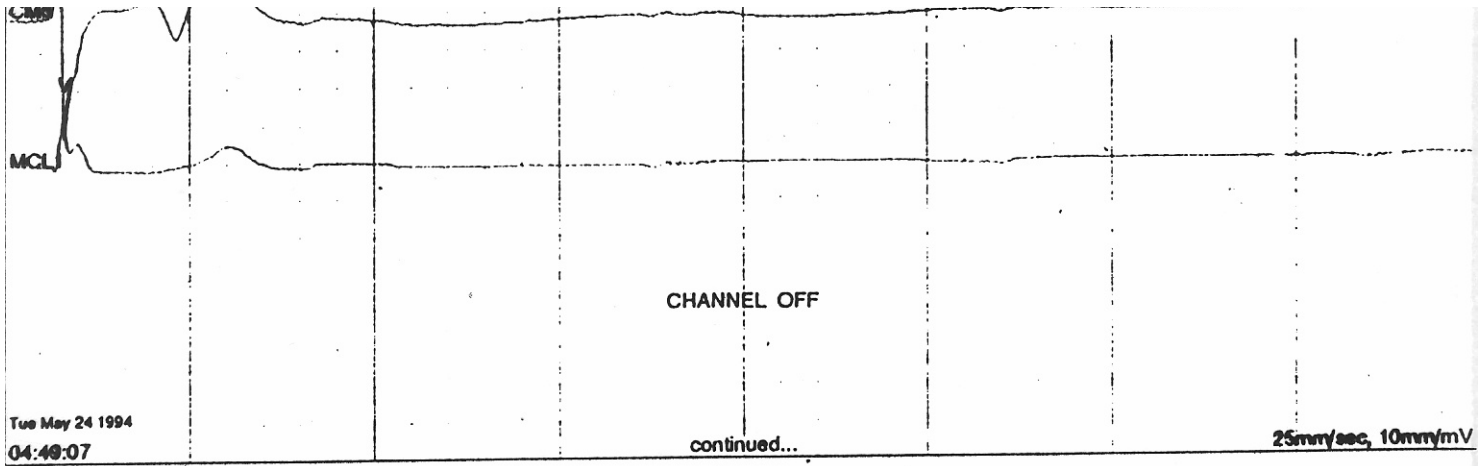

# Atrial Fibrillation

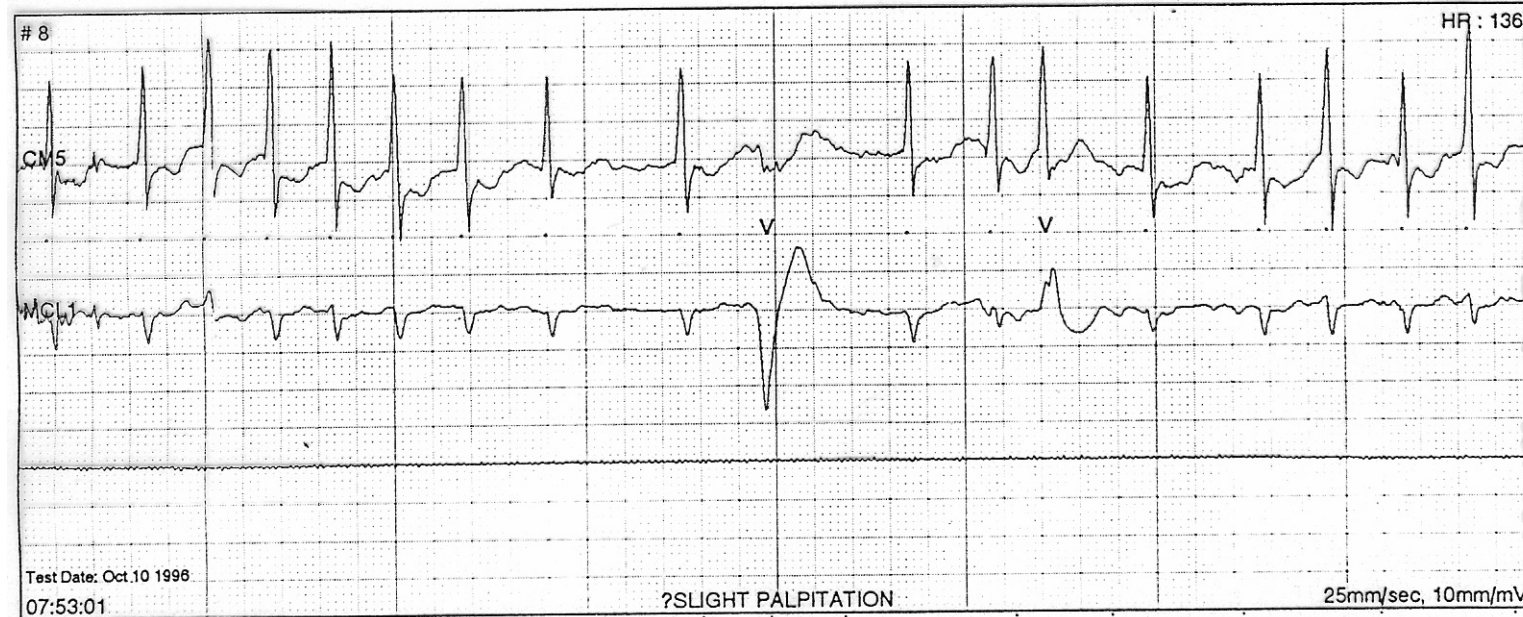
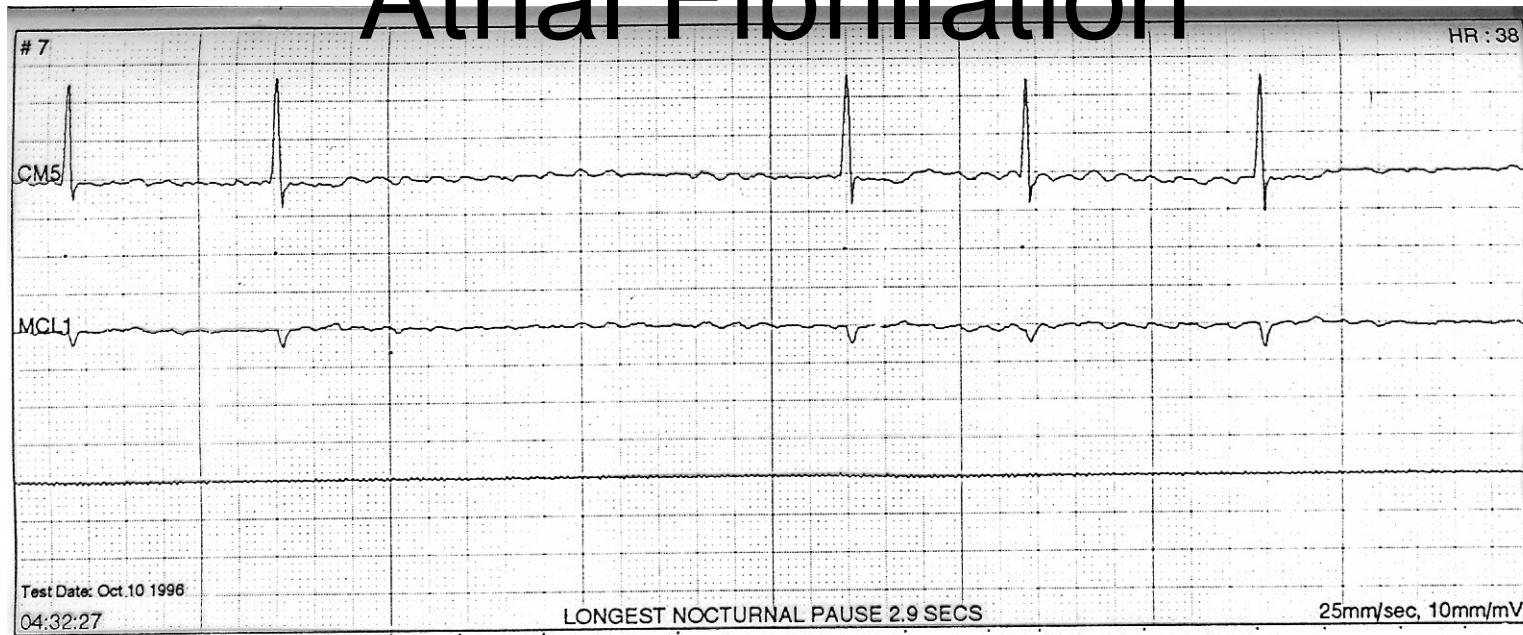

# Ventricular Pacemaker

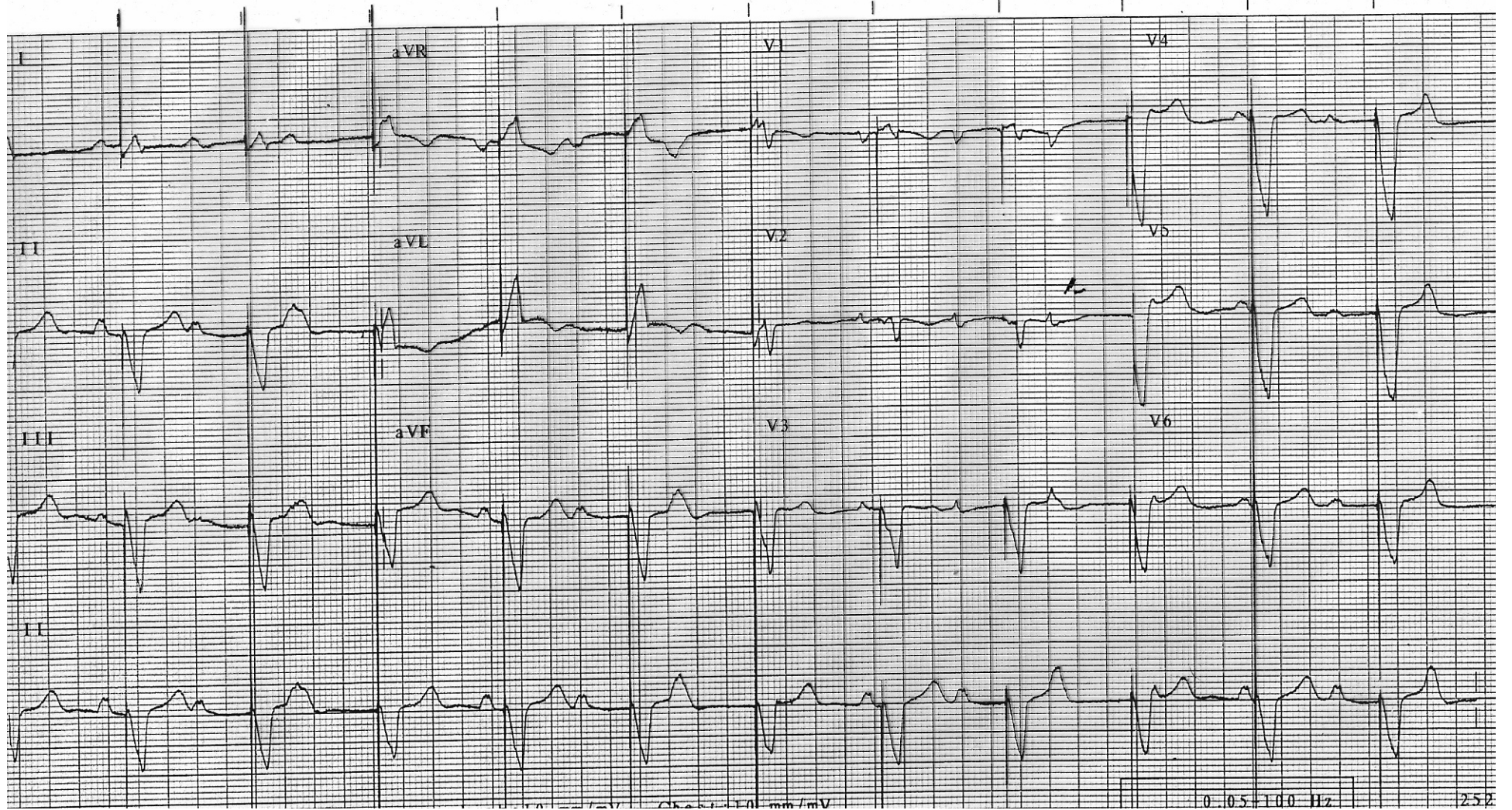

# ECGs - Fast Rate Narrow Complex

## Regular

Sinus tachycardia (appropriate or inappropriate)

Ectopic atrial tachycardia

SVT (re-entrant tachycardia)

Atrial flutter

## Irregular

Atrial fibrillation

Atrial flutter with variable block

# SVT

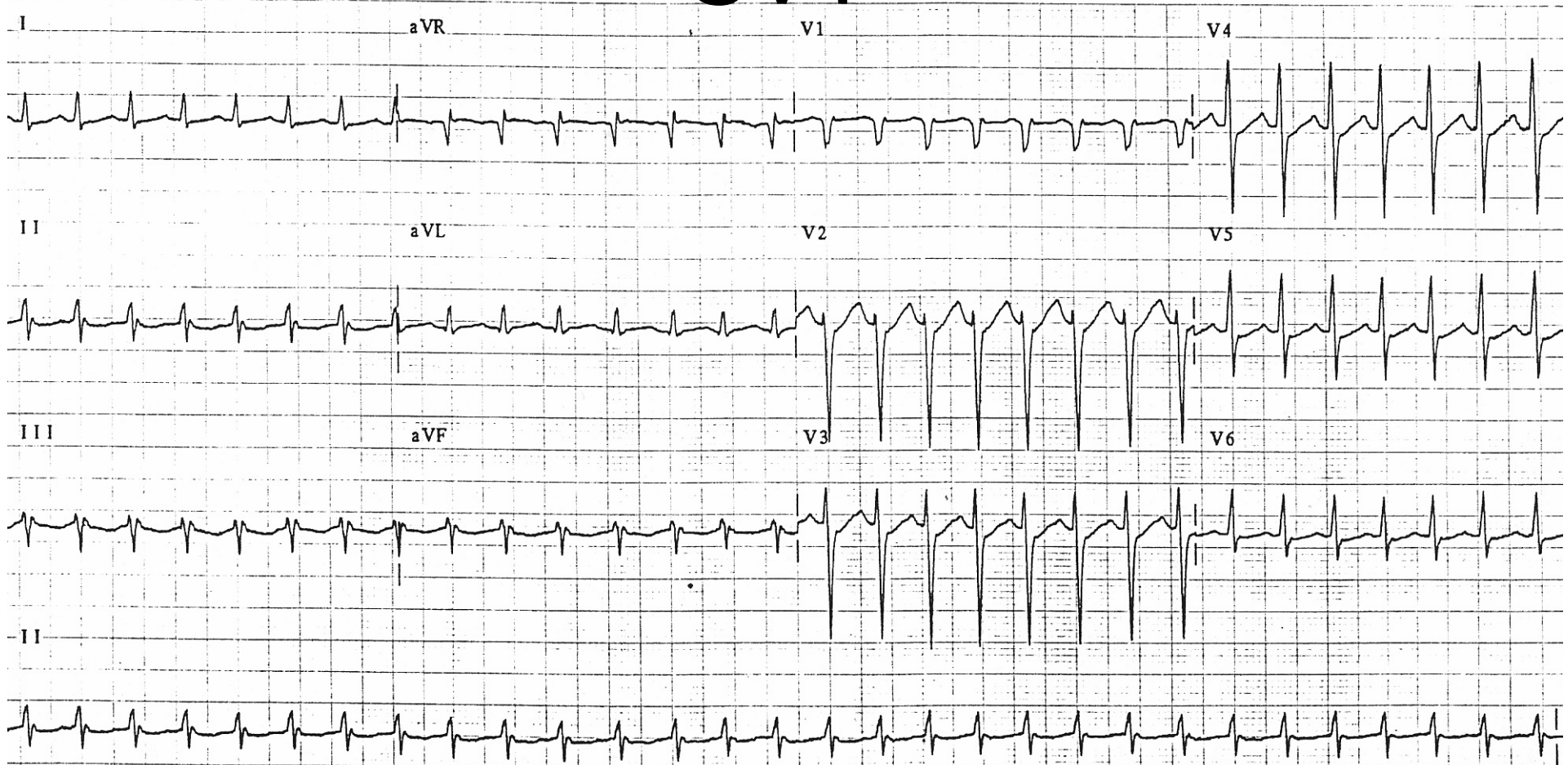

LOC 00000-0000    Speed: 25 mm/sec    Limb: 10 mm/mV    Chest: 10 mm/mV    50 $\mu$  0.05-100 Hz    09

HEWLETT

REORDER HP M2483A

# Post Adenosine

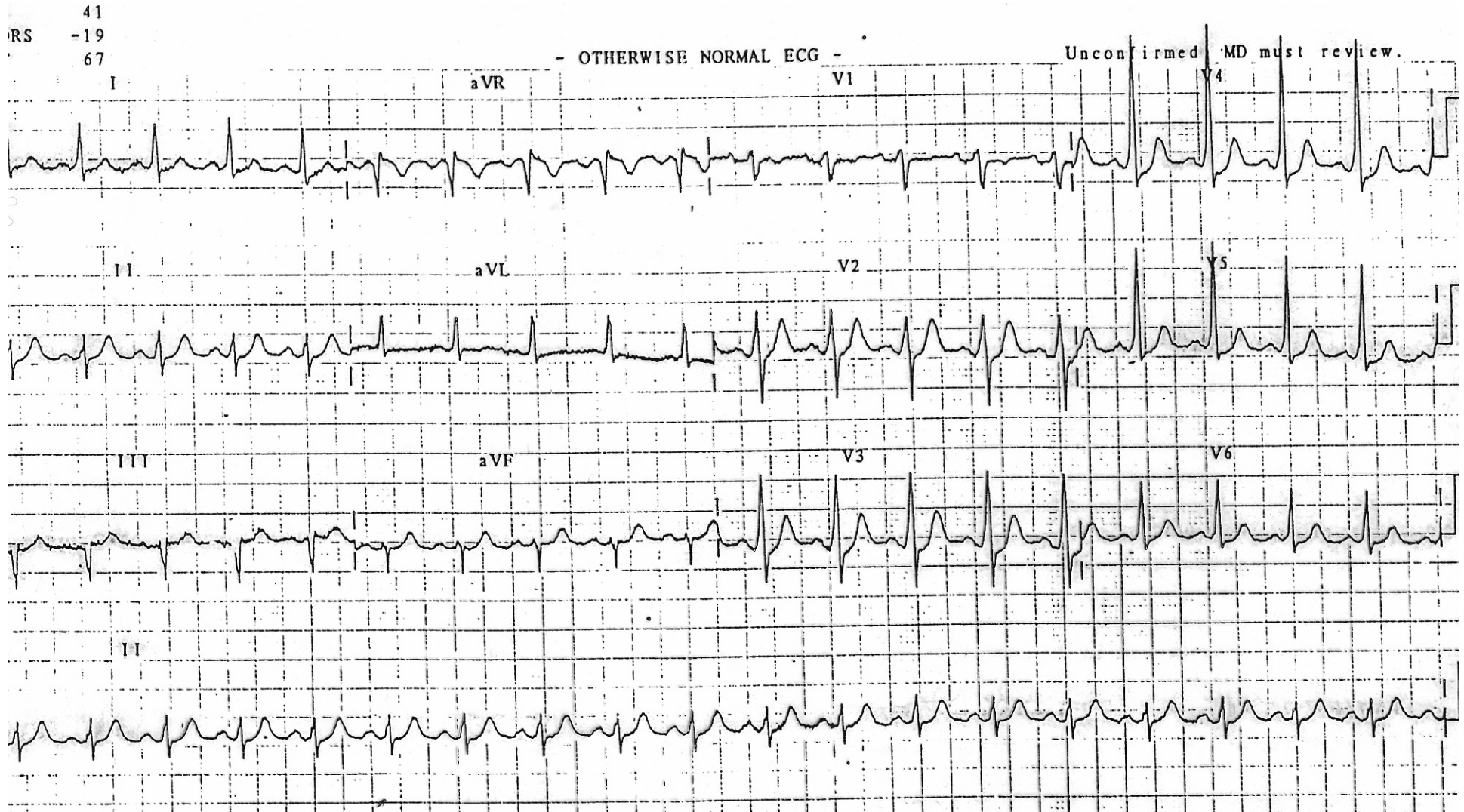

Rate 134 . Junctional tachycardia, rate 134.....Absent P waves, rate >= 100  
PR 0 . Nonspecific inferior ST depression.....ST -.10 mV II,III,aVF  
QRSD 89  
QT 313  
QTc 467

--Axis--

P  
QRS 14  
T 20

- ABNORMAL ECG -

Unconfirmed. MD must review.

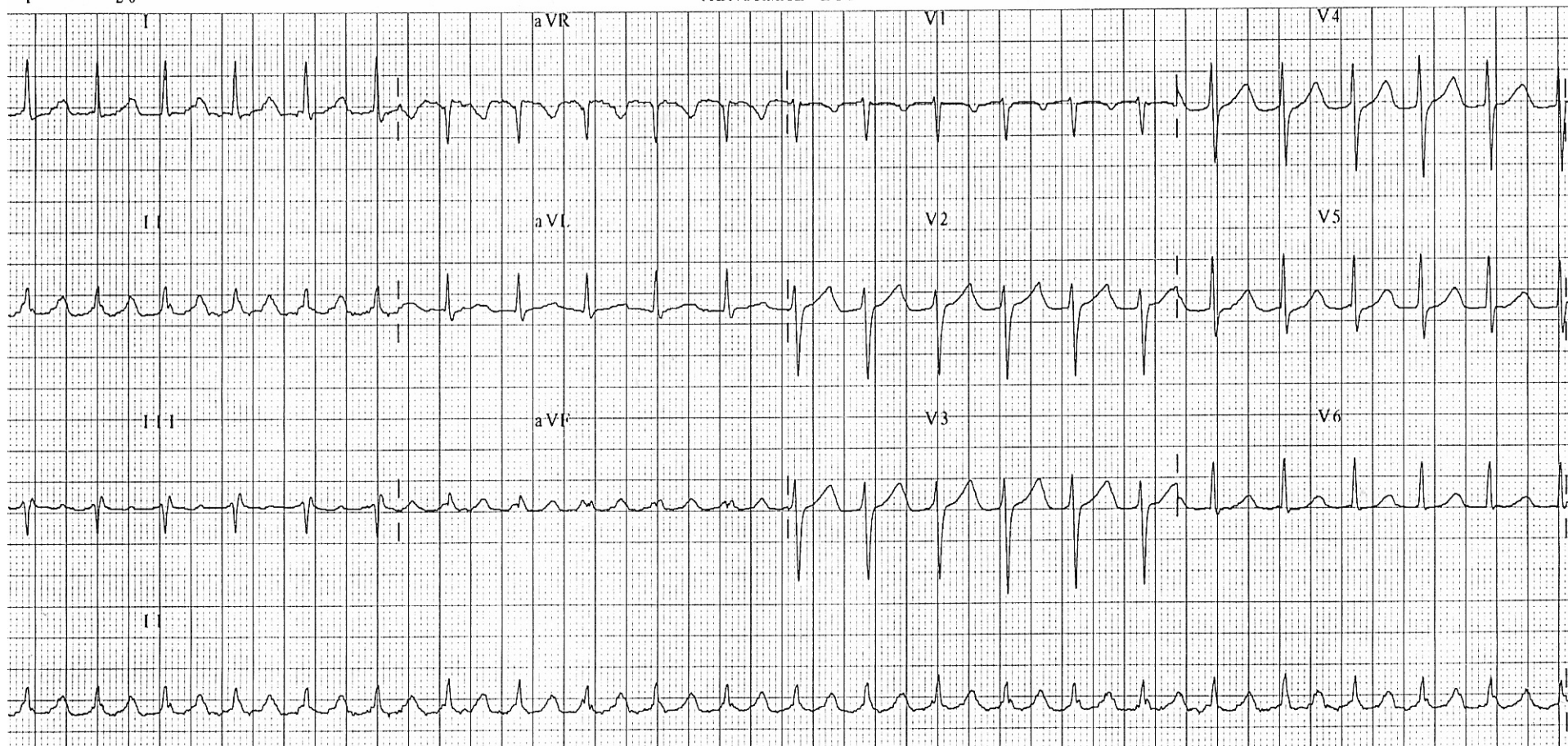

# Atrial Flutter – Variable Block

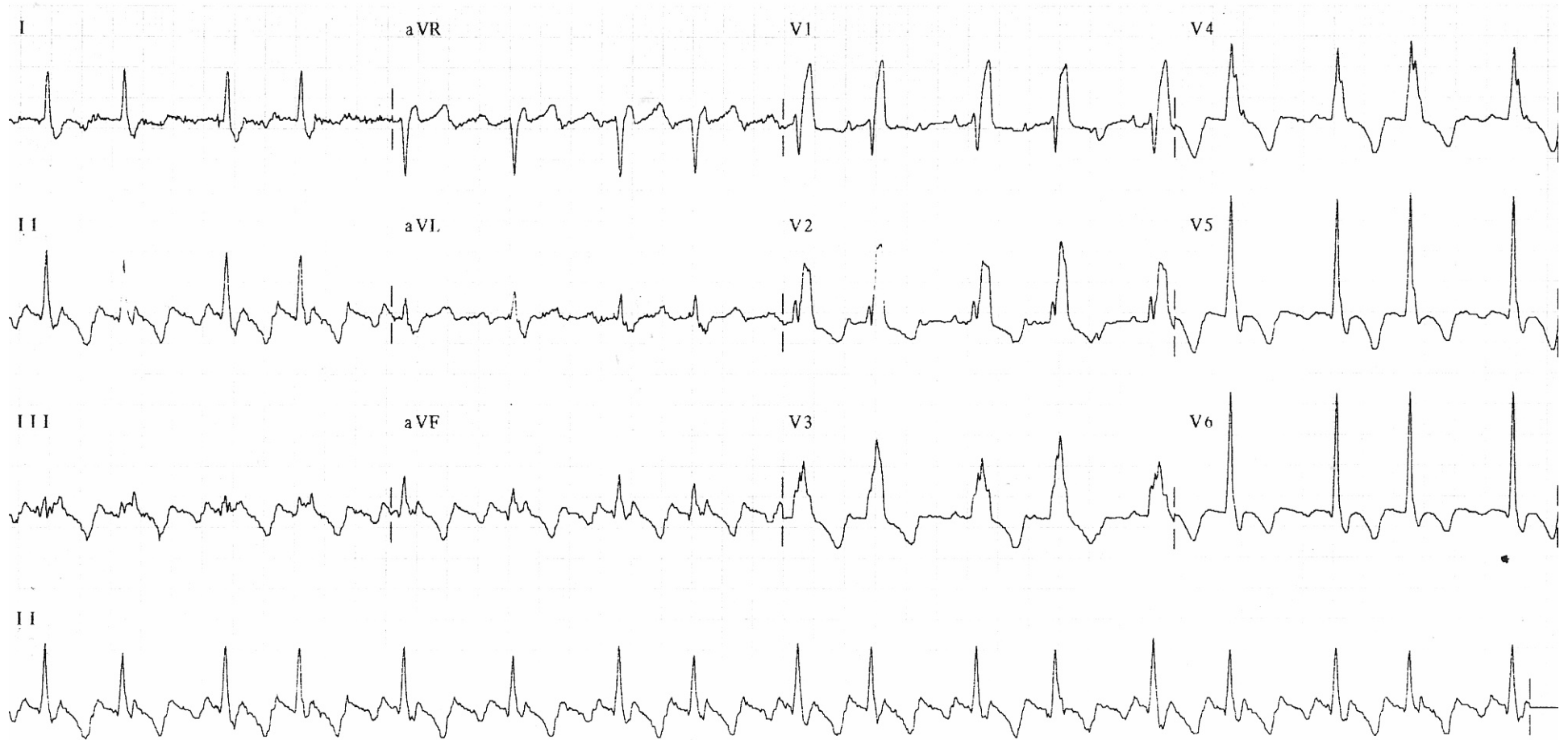

# Atrial Fibrillation

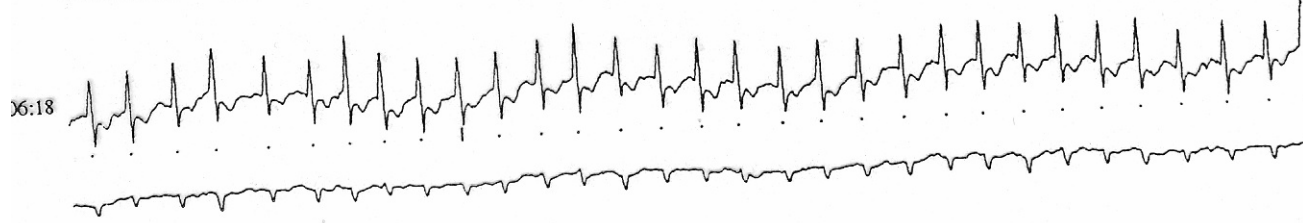
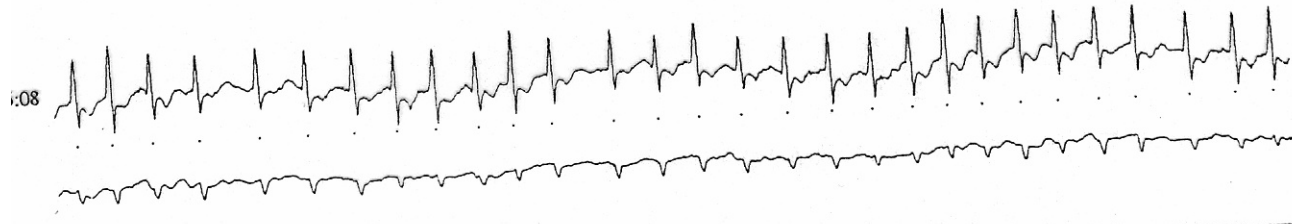
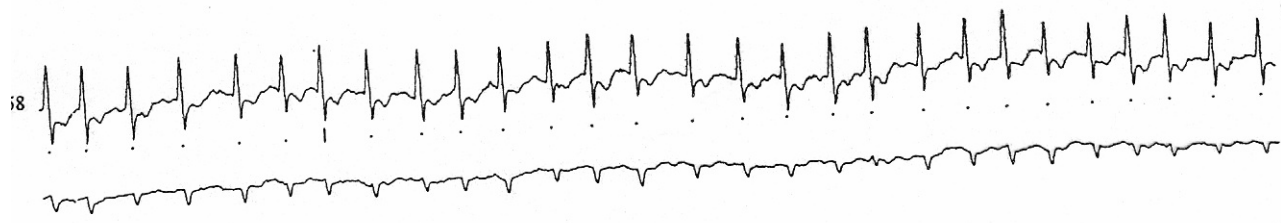
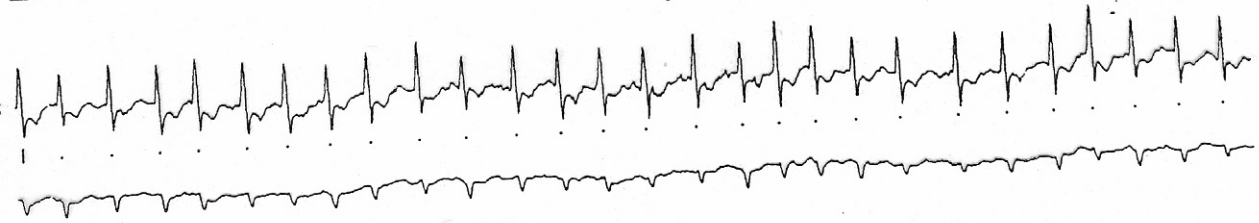

av HR ~ 174 bpm.

# ECGs – Tachycardia Broad Complex

Regular

Bundle Branch Block

Irregular

Ventricular Tachycardia

Atrial fibrillation with aberrancy

# Ventricular Tachycardia

QRS 268  
T 76

- ABNORMAL ECG -

Unconfirmed MD must review.

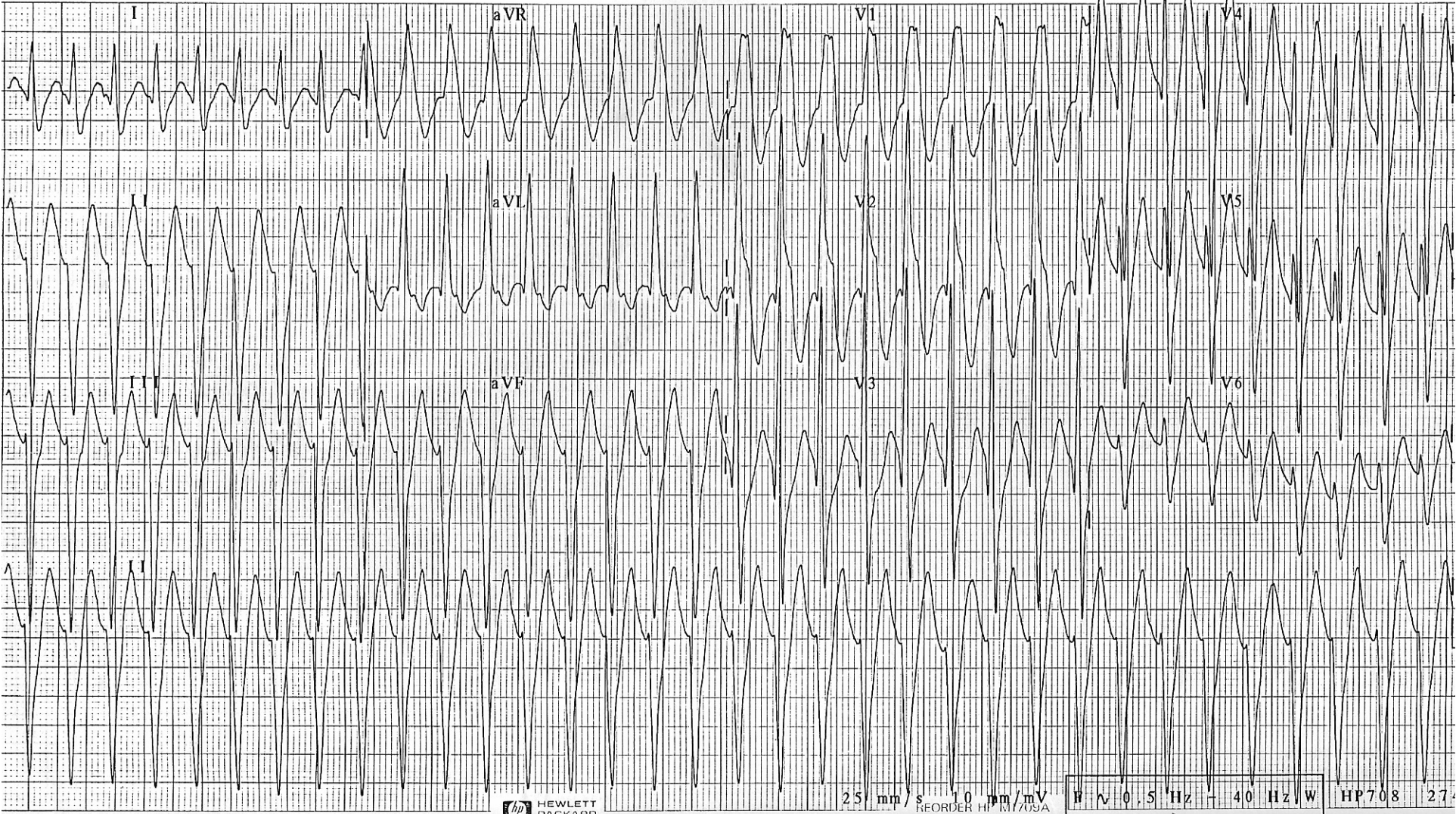

hp HEWLETT  
PACKARD

25 mm/s 10 mm/mV  
REORDER HP M708 USA

HP 0.5 Hz - 40 Hz W

HP708 27

# Atrial flutter with aberrant conduction

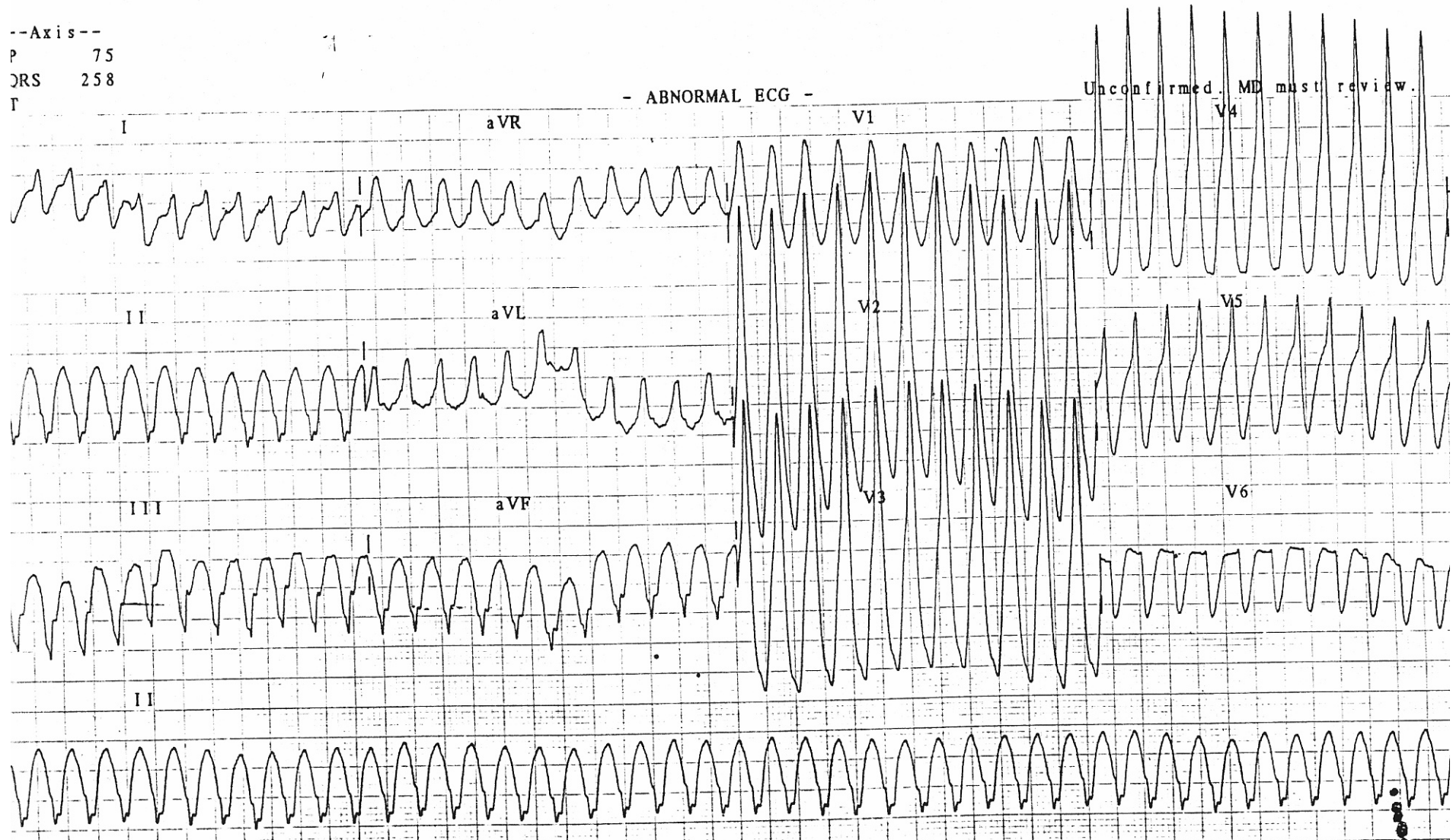

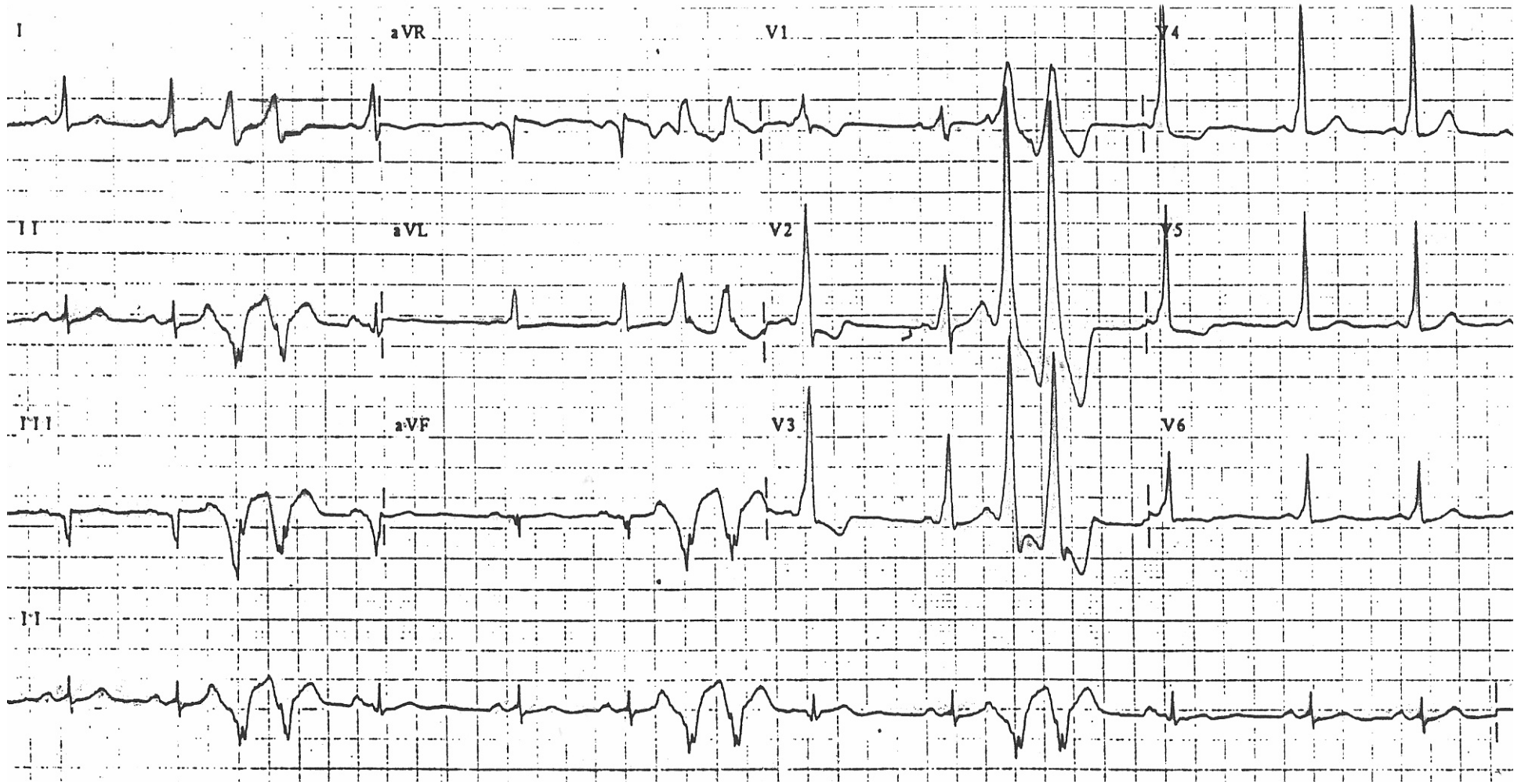

P 41  
QRS -19  
T 67

- OTHERWISE NORMAL ECG -

Unconfirmed MD must review.

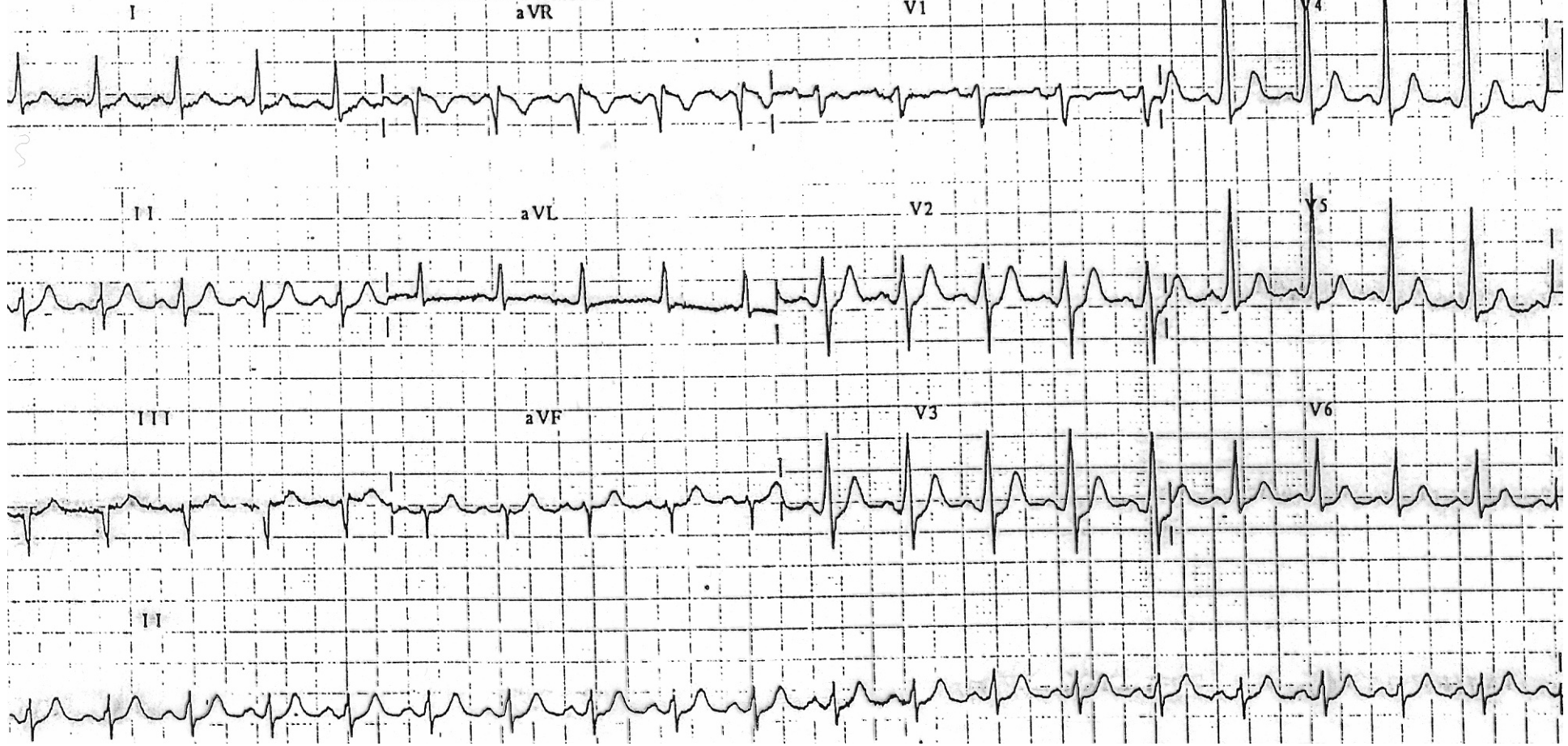

# Ischaemia

- STEMI
- NSTEMI
- Ischaemia

# Ant STEMI

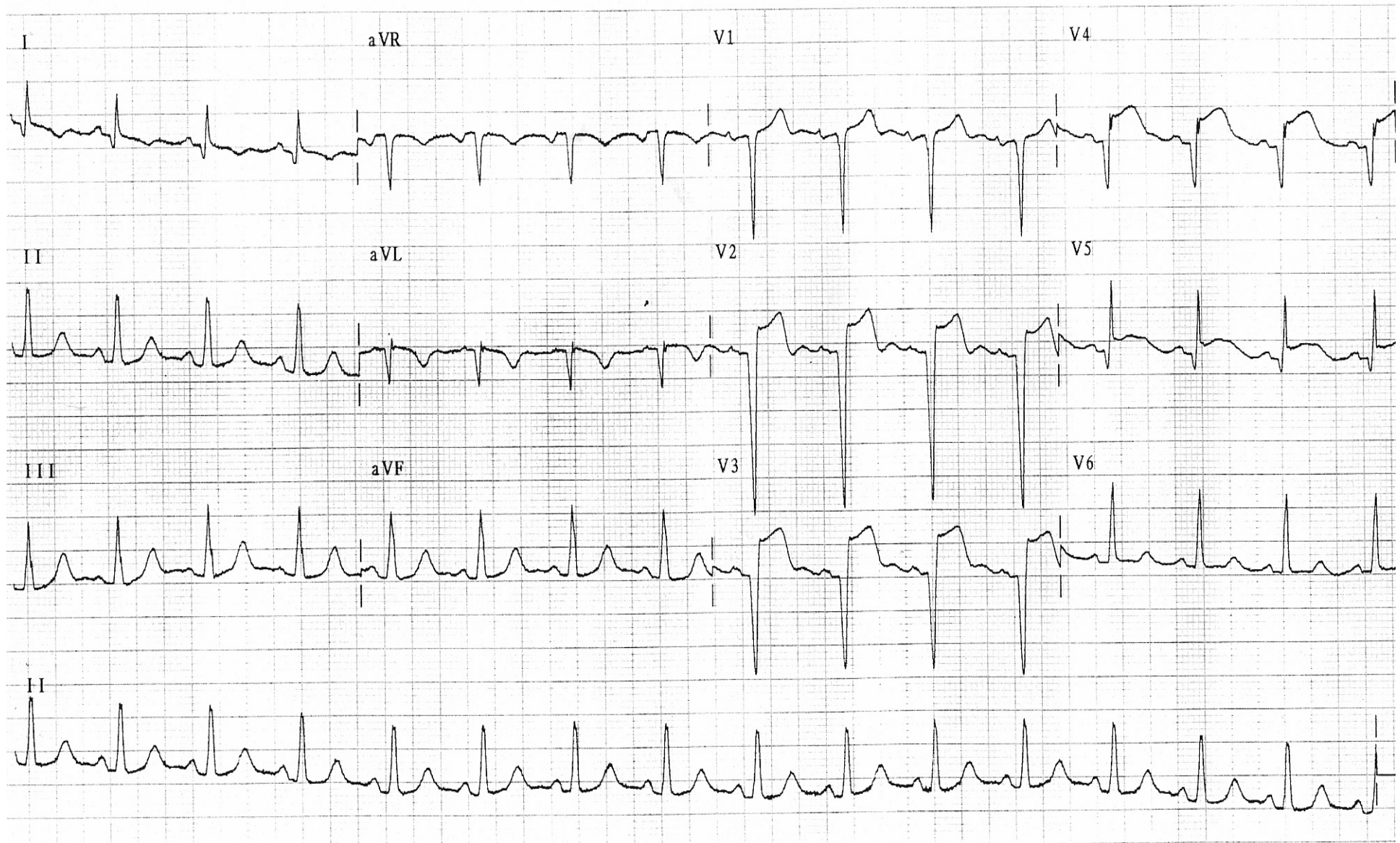

# Ant STEMI

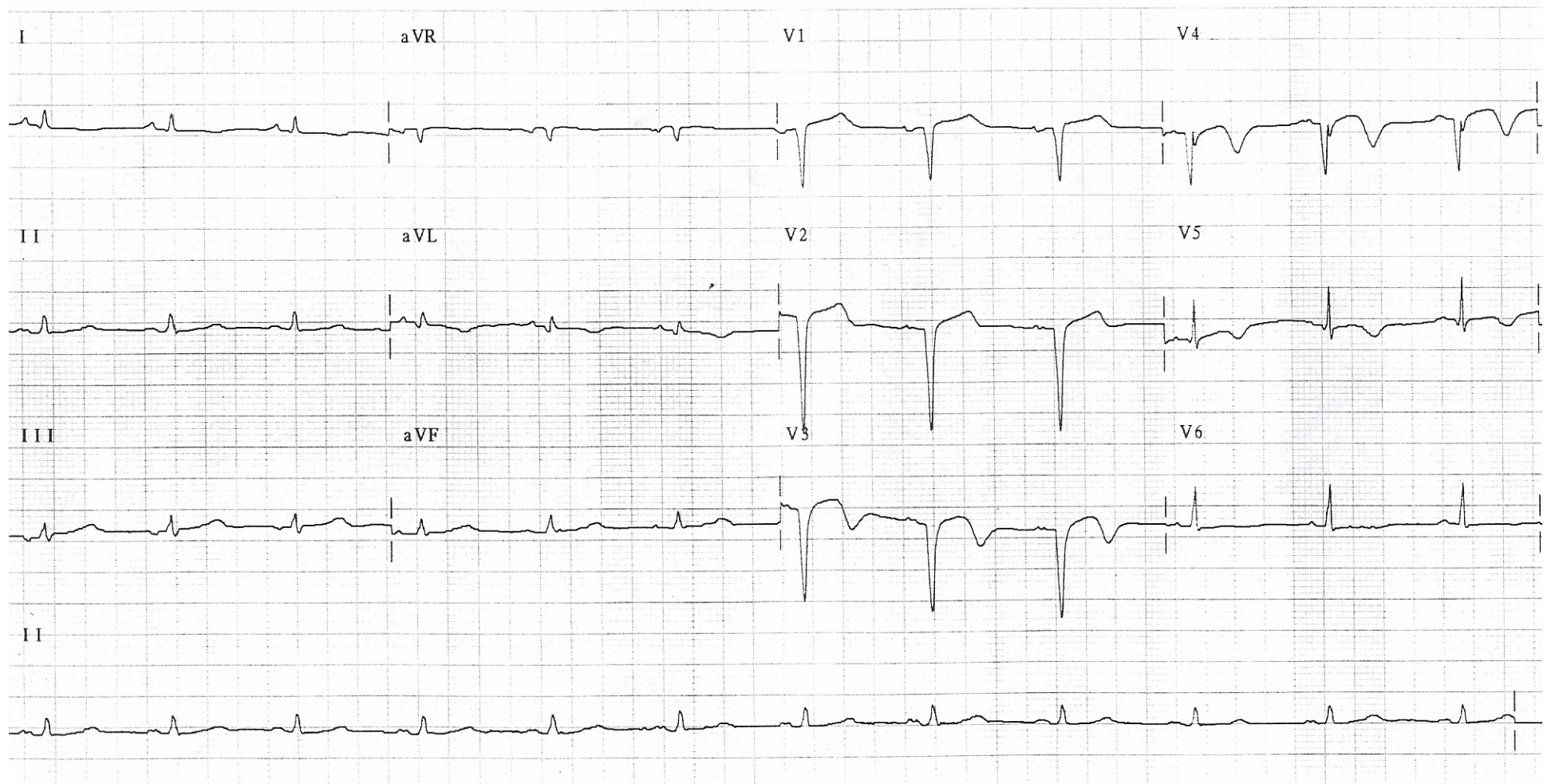

# Ischaemia

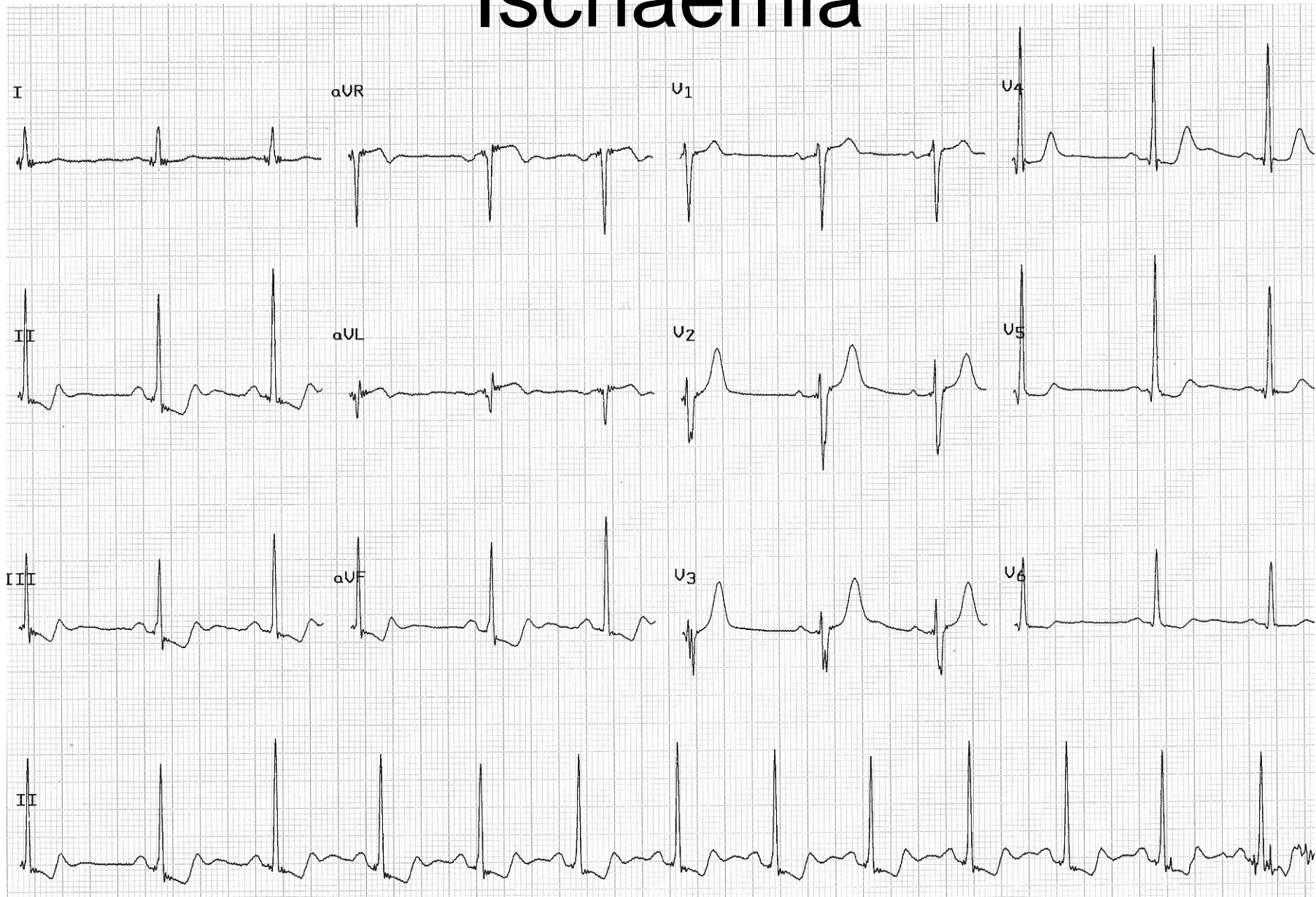

# Other ECG abnormalities

- Hypertrophy
- Pericarditis
- Electrolyte abnormalities
- Drug toxicity
- Thyroid abnormalities

# LVH - Hypertension

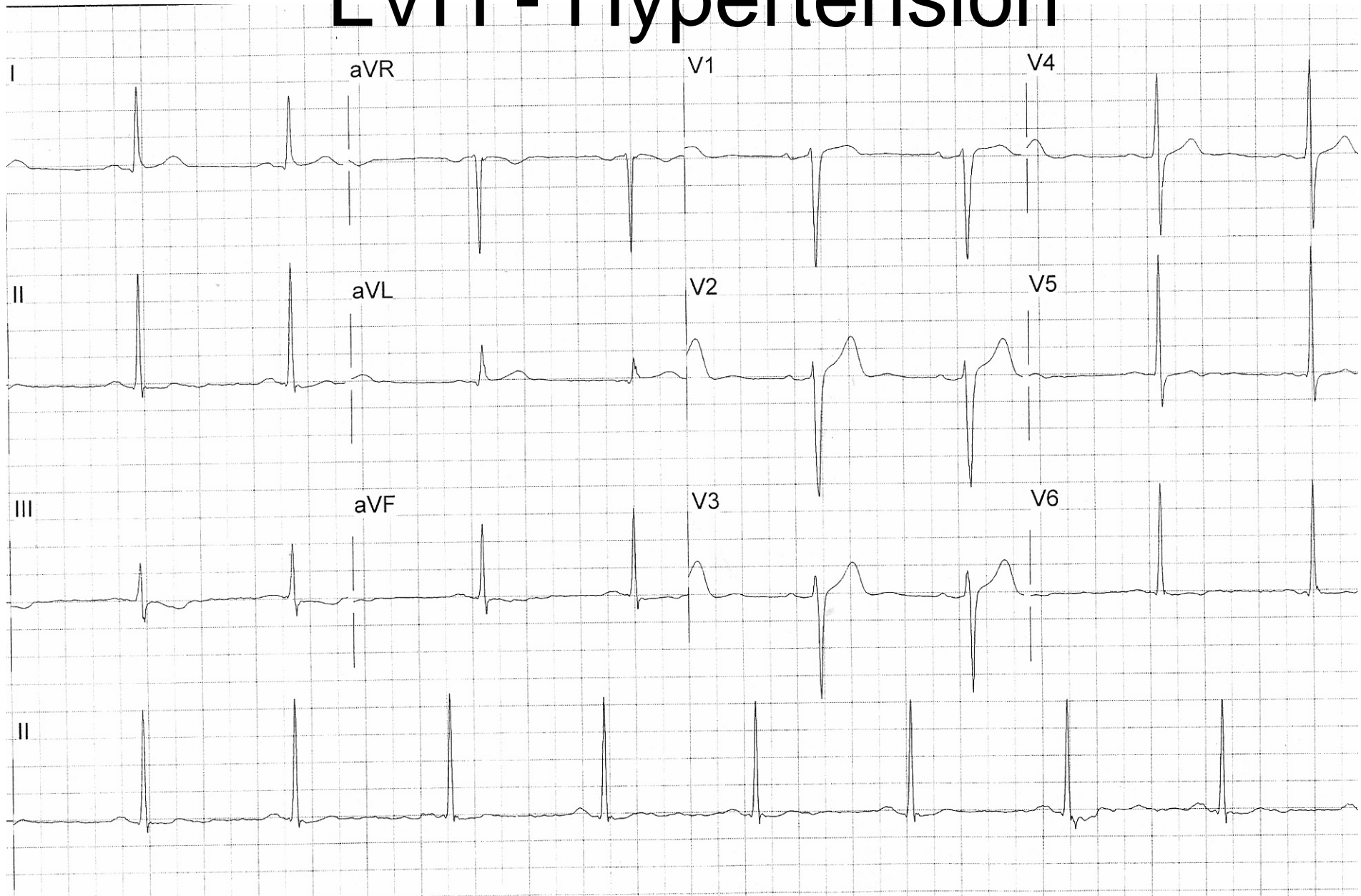

# Pulmonary Hypertension

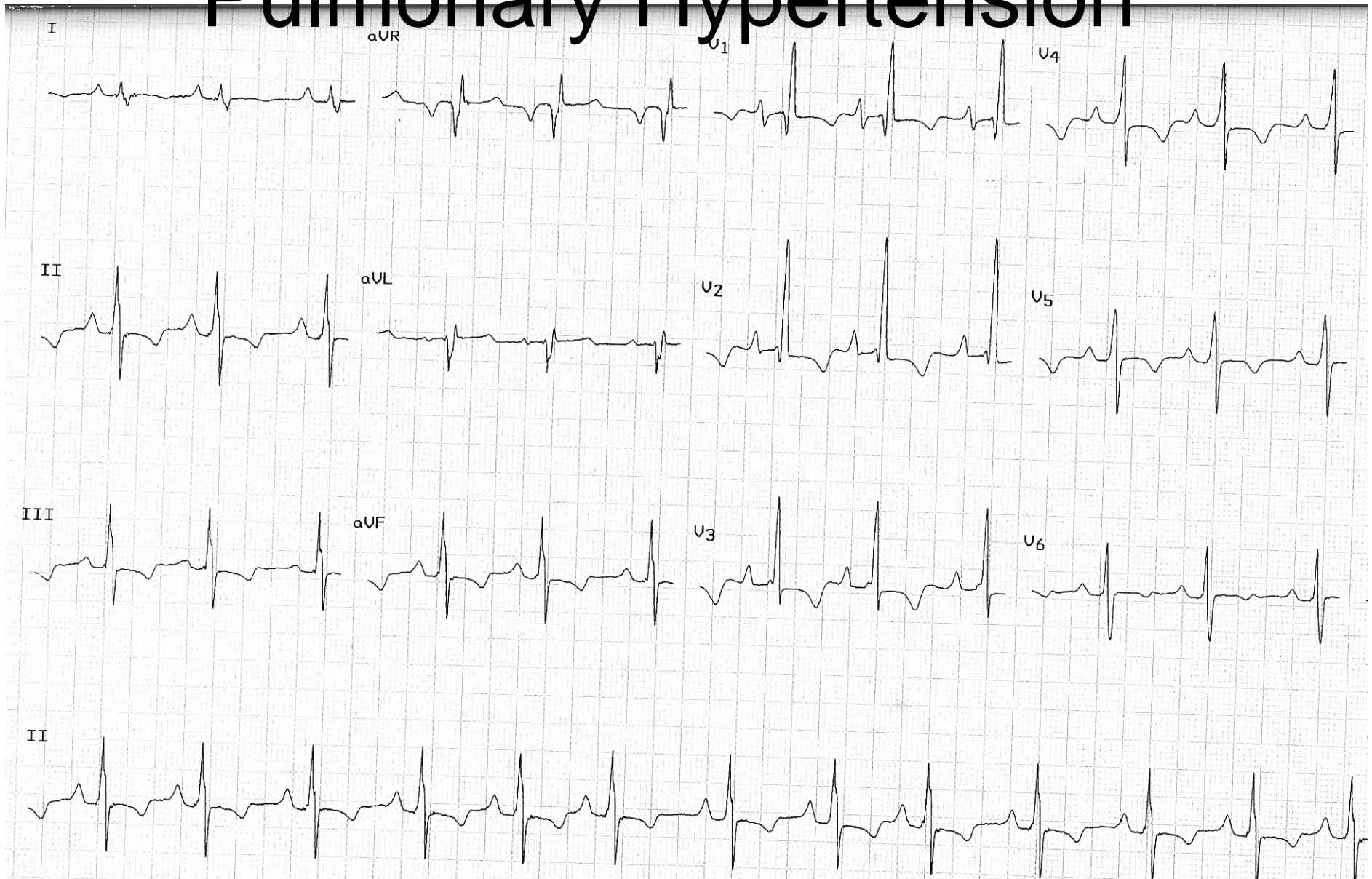

# Flecainide 100mg/d

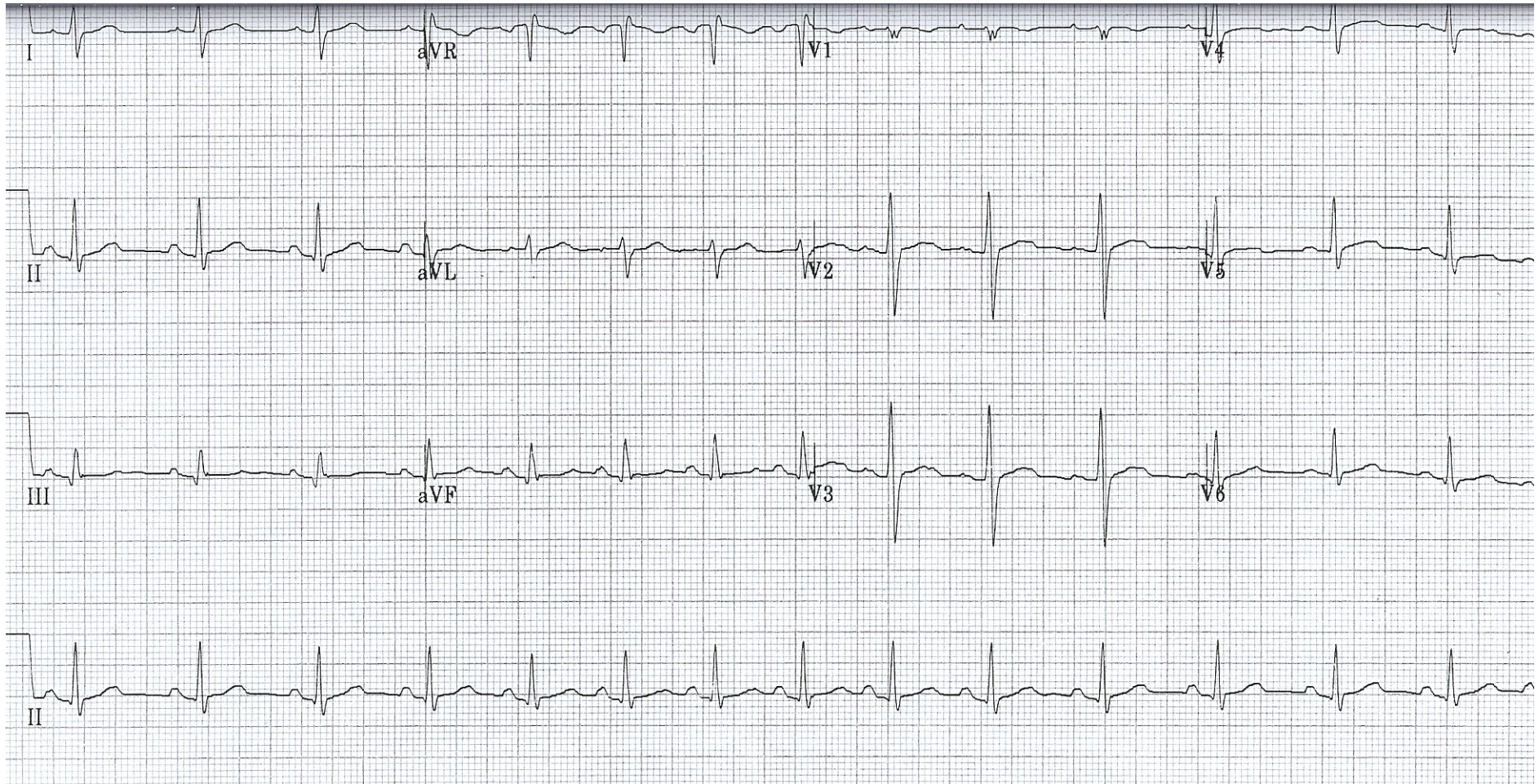

# Flecainide 300mg/d

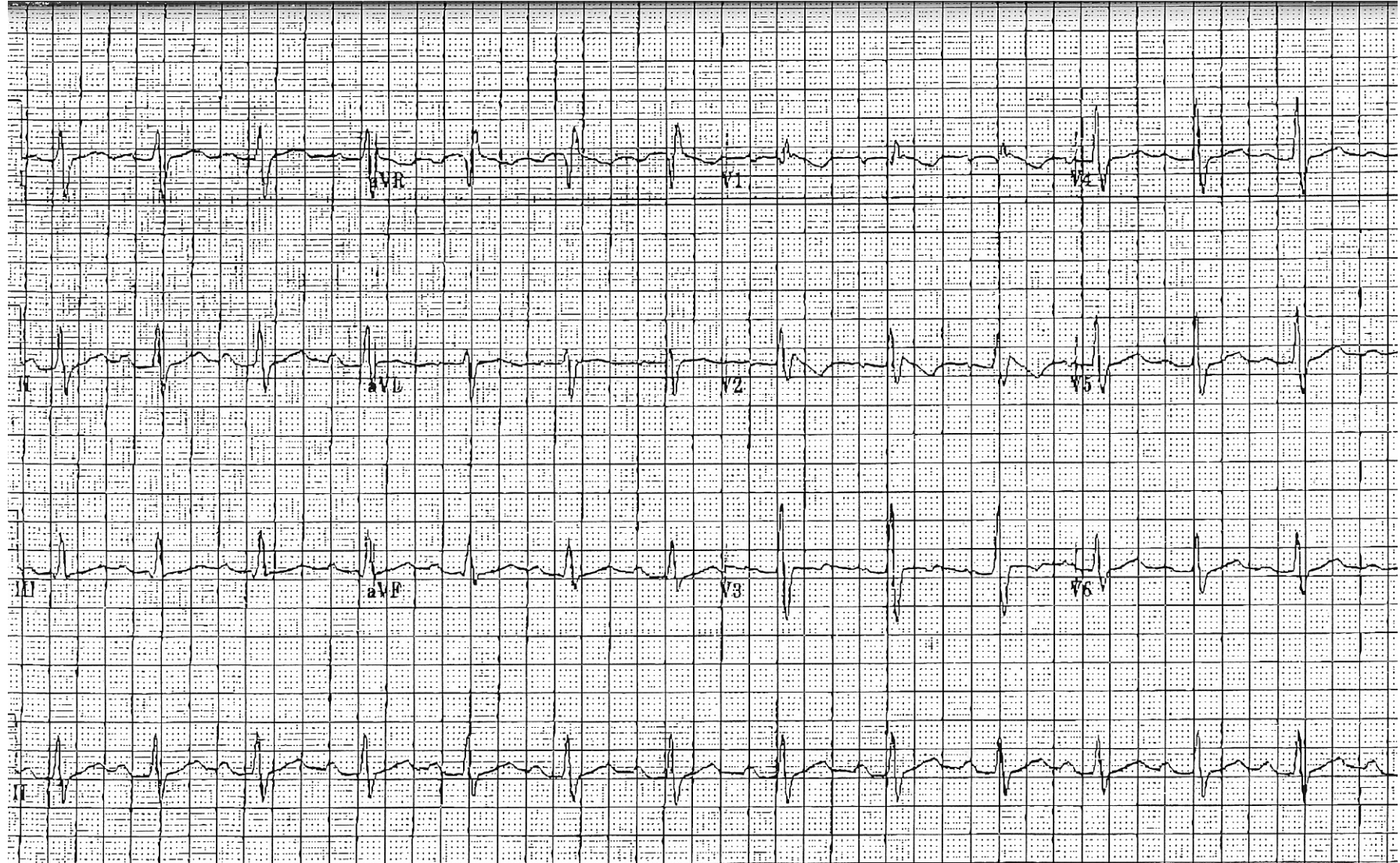

# Flecainide 300mg/d

