



NZMA  
New Zealand Medical Association

# South GP CME

General Practice Conference  
& Medical Exhibition



HORNCastle ARENA | CHRISTCHURCH

13-16 AUGUST 2020

You are invited to attend the 11th South GPCME meeting to be held at the Horncastle Arena in Christchurch in August 2020. This medical conference provides broad medical update and practical take home information to improve your patient management immediately. This is complemented by a large exhibition from industry to inform what is new on the pharmaceutical and supply of equipment, texts and available IT solutions, all while gaining sufficient CPD points to satisfy our College of GPs and Medical Council requirements.

Christchurch is a great central location, with renowned southern hospitality, and attractive leisure or visitor options. GPs from throughout NZ attend the South Island event, taking the opportunity to revisit old university haunts, to check out family at the southern universities, or en route to the ski fields in Central Otago. Hotel accommodation is available at group discounted pricing. Complimentary breakfast at the conference venue are provided with a plethora of prominent speakers on widely variant topics.

Practice nurses and practice managers are essential members of general practice teams, with their own dedicated sessions on the Saturday, but able to attend the entire meeting. We are grateful for the many presenters who give of their time to assist this growing meeting so well. The strength of the academic programme is the key with many concurrent practical workshops throughout. Presentations are available to delegates for 6 months post conference on the internet for review.

Registration fees cater for trainees and practice colleagues and spouses, kept at a low level thanks to the generous support of industry, especially Boehringer Ingelheim.

The stress of busy practices with ever increasing consultation rates dictates you deserve a break. We welcome you back for another great event in 2020, with numerous workshops and quality plenary presenters. One lucky punter will win the annual travel prize, courtesy of the conference committee, for some real quality time out.

Feedback is utilised in constructing the following year's programme, and your suggestions for desired topics or speakers are acted on. Thank you for your ongoing support too.

The New Zealand Medical Association supports this meeting strongly and our thanks to Lesley, Kate and their team for their assistance.

Kind regards,



Academic Convenor

Peter Chapman-Smith

e: doctor@skinandvein.co.nz

p: +64 (0)21 949 310

Conference Organiser

Conference Matters

e: leon@conferencematters.co.nz

p: +64 (0)21 164 3815

f: +64 (0)9 437 4089



South GP CME 2020 has been endorsed by The Royal New Zealand College of General Practitioners (RNZCGP) and has been approved for up to 31 credits CME for the General Practice Educational Programme (GPEP) Years 2 and 3 and Continuing Professional Development (CPD) purposes.

ACLS Level 7 = 12 CME credits

ACLS Level 5 = 4 CME Credits



The professional sessions of this conference are endorsed by PSNZ ENHANCE, as suitable to be included as part of a pharmacist's CPD for group 1 learning and pharmacists may allocate group 1 points for each session attended. Accreditation # 2020/01

## PLATINUM SPONSOR



**Boehringer  
Ingelheim**

## SPEAKERS

### A

Mr Shahrukh Abdali  
Dr John Alchin  
RN Fenella Aldridge  
Professor Shanthi Ameratunga  
Professor Bruce Arroll  
Mr Steve August

### B

Dr Kate Baddock  
Dr Alex Bartle  
Professor Richard Beasley  
Dr Bryan Betty  
Dr Katherine Black  
Mr James Blake  
Co Chair Chris Boberg  
Mr Daniel Brooks  
Mr Rab Burtun  
Ms Lynley Byrne

### C

Dr Rona Carroll  
Ms Sharon Cassidy  
Ms Mary-Rose Cavanagh  
Genetic Pathologist CY Chan  
Dr Timothy Chen  
Dr Andrew Cho  
Rt Hon David Clark  
Dr David Codjre  
Dr Tim Cookson  
Associate Professor Kirsten Coppell  
Dr Rob Corbett  
Dr Edward Coughlan  
Professor Peter Crampton  
Dr Siobhan Cross

### D

Ms Kathryn Dalziel  
Dr Danny de Lore  
Dr Amanda Dixon-McIver  
Dr Michelle Downie  
Dr Michael Drane

### E

Associate Professor John Elliott  
Dr Sean Every

### F

Professor Michael Fenech  
Dr Mairi Clare Ferguson  
Dr James Fingleton  
Dr Siale Fotaki  
Ms Kim Fuller

### G

Dr Lucy Gibberd  
Ms Trish Gledhill  
Dr Kristin Good

### H

Dr Bob Hancox  
Ms Geri Harvey  
Mrs Kathryn Hellyer  
Dr David Hepburn  
Dr Niranjala Hewapathirana  
Associate Professor Karen Hoare  
Dr Kuang-Chih Hsiao  
Dr Blake Hsu  
Professor David Hunter

### J

Mr Dylan James  
Ms Natalie Jamieson  
Dr Stuart Jones  
Ms Brittany Jones  
Dr Jody Jordan  
Dr Michelle Jospe

### K

Dr Martin Keefe  
Ms Lynley Kerr  
Associate Professor Gary Kilow  
Dr Samantha King  
Mr Ashley Koning  
Ms Sarah Kull

### L

Ms Prudence Lennox

### M

Dr Kerry Macaskill-Smith  
Dr Andrew MacGill  
Mr John McConnell  
Ms Denise McDonald  
Dr Orna McGinn  
Professor Peter McIntyre  
Dr Alastair Mclean  
Project Coordinator Mary Mclean  
Dr Iain Melton  
Dr Tom Middelburg  
Dr Krys Milburn  
Director Malcolm Morrison  
Dr Gabrielle Moss  
Dr Sam Mostafa

### O

Mr Sean O'Sullivan  
Associate Professor Amanda Oakley  
Dr Lucy O'Hagan  
Dr Jeannie Oliphant

### P

Dr Tony Page  
Associate Professor Philip Pattimore  
Ms Chrissie Patterson  
Dr Andelka Phillips  
RN Daryl Pollock  
Dr Adam Pomerleau

### R

Dr Tony Rahman  
Dr John Rawstron  
Dr Andrew Reynolds  
Professor Stephen Robertson  
Dr Logan Robinson  
Dr John Robson  
Mr Chris Ross  
Haematologist Gordon Royle  
Professor Julia Rucklidge

### S

Mr Sanjeeva Samaraweera  
Ms Jackie Sartorius  
Ms Bonnie Scarth  
Professor Russell Scott  
Dr John Short  
Dr Branko Sijinja  
Dr Gajendra Singh  
Mr Andrew Slater  
Dr Barry Snow  
Ms Liz Sommer  
Dr Rebecca Stack  
Associate Professor Catherine Stedman  
Dr Matthew Strack  
Dr Heidi Su  
Ms Caro Swanson

### T

Ms Karen Thomas  
Director Lindsay Tighe  
Ms Bronny Trewin  
Professor Richard Troughton

### V

Dr Kate Van Harselaar  
Professor Mark Vickers

### W

Dr Sarah Wakeman  
Mr Chris Wakeman  
Dr Ian Wallbridge  
Ms Emma Watkins  
Dr Vanessa Weenink  
Associate Professor Ben Wheeler  
Associate Professor Siouxsie Wiles  
Ms Chelsea Willmott

### Y

Dr Heather Young  
Ms Jane Young

## CONFERENCE CONTENT

### Pre-Conference Workshops

Thursday 13 August 2020, Horncastle Arena, Christchurch

To provide further practical updates, there is an optional pre-conference workshop day covering a broad range of hands-on topics, including an option to register for Basic and Advanced Surgical skills training.

Please note topics are repeated content, not part 1 and 2.

Some workshops have a limit on the numbers that can attend. Book early to avoid disappointment as some workshops will book out.

### Main Conference

Friday 14 - Sunday 16 August 2020, Horncastle Arena, Christchurch

Due to the popularity of the meeting, further workshop options have been added to the Saturday programme.

All GPs, Practice Nurses, Practice Managers, GP Registrars and Students are welcome to attend.

### Practice Managers Programme

Friday 14 August 2020, Horncastle Arena, Christchurch

A dedicated Practice Managers programme has been developed to ensure all areas of General Practice interest are covered for this national conference. All Practice Managers are invited to attend and are welcome to attend any other sessions of interest.

### Practice Nurses Programme

Saturday 15 August 2020, Horncastle Arena, Christchurch

A dedicated Practice Nurses programme will run concurrently with the main conference on Saturday. Practice Nurses are encouraged to register for the entire conference and are welcome to attend all sessions.

### MPS Welcome Function

Friday 14 August 2020, Horncastle Arena, Christchurch

6:30pm-7:30pm, Exhibition Area

Unwind after a busy first day with drinks and canapés in the Exhibition area. A chance to catch up with colleagues and meet other delegates and industry.

### Resuscitation Courses for GPs

"CORE Skills" without exam (Previously Refresher Level 5)

This is an NZRC CORE Skills course (previously Level 5 Refresher non-assessed). Approved (4 hrs) course run by Jason Burns (NZRC Instructor CORE Advanced & Immediate, NZDA Approved Instructor, RNZCGP Endorsed Instructor, Royal New Zealand College of Urgent Care instructor)

### Course Times:

Friday 14 August, from 8:30am-1:00pm

Friday 14 August, from 2:00pm-6:30pm

Saturday 15 August, 8:30am-1:00pm (confirmed if a minimum of 6 attendees only)

**Cost: \$230**

"CORE Advanced" with exam (Previously Level 5 / 6 / 7 with exam)

Course duration for Resuscitation CORE ADVANCED is a minimum of 8 hours with expected pre-reading preparation time of at least 3 weeks prior.

### Course Times:

Thursday 13 August, from 8:30am – 6:30pm

**Cost: \$530**

## INDUSTRY EXHIBITION

A trade exhibition will be held in the Exhibition Hall and will be an integral part of the meeting. The welcome reception, morning and afternoon refreshments and lunches will be served in the exhibition area.

**Exhibition attendees includes:**

- AbbVie
- ACC
- AFT Pharmaceuticals
- Aspen Pharmacare
- Asthma and Respiratory Foundation NZ
- AstraZeneca
- Bayer New Zealand
- Boehringer Ingelheim
- BPAC
- Cannasouth
- Centre for Advanced Medicine
- EBOS Healthcare
- Edensleep New Zealand
- Fertility Associates
- Green Cross Health Medical Solutions
- GSK
- Homecare Medical
- LEO Pharma
- Macular Degeneration New Zealand
- MedicAlert Foundation
- MFAS
- Ministry of Health
- Mylan
- myPractice
- Neilmed Pharmaceuticals
- New Zealand Doctor
- Novartis
- Novo Nordisk
- NZLocums
- NZMA
- NZ Telehealth Forum and Resource Centre
- Pacific Edge Diagnostic Ltd
- Pacific Radiology
- Pfizer
- Radiant Health Limited
- Research Review
- Sanofi
- Seqirus
- Southern Cross Health Society
- STAT Recruitment
- Tamaki Health
- Work and Income

## PRE-CONFERENCE COURSES

Thursday 13th August

(Fee applies) Horncastle Arena, 55 Jack Hinton Drive, Addington, Christchurch

0830-1030	Please note: workshop content is repeated, not part 1 and 2 unless stated otherwise. Some workshops have a maximum number of attendees.		
	ws #1	ws #2	ws #3
	<b>Skin Cancer Surgical Basic Skills</b>  Rebecca Stack, Dylan James, Jane Young, Natalie Jamieson  	<b>Diabetes - Basic</b>  Rab Burtun, Niranjala Hewapathirana  	<b>Managing Mental Health in Primary Care Part 1</b>  Trish Gledhill, Lynley Byrne  
1030-1100	Morning Tea		
1100-1300	Please note: workshop content is repeated, not part 1 and 2 unless stated otherwise.		
	ws #8	ws #9	ws #10
	<b>Skin Cancer Surgical Advanced Skills</b>  Rebecca Stack, Dylan James, Jane Young, Natalie Jamieson  	<b>Diabetes - Advanced Insulin Masterclass (Repeated)</b>  Rab Burtun, Niranjala Hewapathirana  	<b>Managing Mental Health in Primary Care Part 2</b>  Ashley Koning, Caro Swanson  
1300-1400	Lunch		
1400-1600	Please note: workshop content is repeated, not part 1 and 2 unless stated otherwise.		
	ws #14	ws #15	ws #16
	<b>Dermoscopy Part 1</b>  Amanda Oakley  	<b>Diabetes - Basic (Repeated)</b>  Rab Burtun, Niranjala Hewapathirana  	<b>Contraception, LARC Insertion, and Menstrual Challenges</b>  Orna McGinn Maximum 30 delegates  
1600-1630	Afternoon		
1630-1830	Please note: workshop content is repeated, not part 1 and 2 unless stated otherwise.		
	ws #20	ws #21	ws #22
	<b>Dermoscopy Part 2</b>  Amanda Oakley  	<b>Diabetes - Advanced Insulin Masterclass (Repeated)</b>  Rab Burtun, Niranjala Hewapathirana  	<b>Contraception, LARC Insertion, and Menstrual Challenges</b>  Orna McGinn Maximum 30 delegates  
1900-2330	Dinner own arrangements		

		Please note: workshop content is repeated, not part 1 and 2 unless stated otherwise. Some workshops have a maximum number of attendees.		
	0830-1030	ws #4	ws #5	ws #6
		<b>Musculoskeletal Workshop 1</b> <b>Cervicothoracic Pain</b> <b>History, Movement Patterning,</b> <b>Breathing/Myofascial Pain Patterns</b> Ian Wallbridge, Steve August, Gajendra Singh	<b>FACT - Focussed Acceptance</b> <b>and Commitment Therapy</b>  Bruce Arroll, Chelsea Willmott	<b>NZRC CORE Advanced</b> <b>"With Exam / Assessment"</b>  (8 hours including written exam) - <b>\$530</b> (includes ACLS Manual) This course has been endorsed by The Royal New Zealand College of General Practitioners and has been approved for 12 CME credits for maintenance of Professional Standards MOPS purposes. This course requires pre-reading of the NZRC Resuscitation – "A Guide for Advanced Rescuers" manual in order to successfully complete the NZRC written test. The recommended pre-reading time is 3 weeks prior. We recommend you order the manual at the time of registration with Conference Matters (may be obtained online through Conference Matters or directly online through the NZRC website) The course covers and includes: <ul style="list-style-type: none"> <li>• (Pre-course reading purchased by yourself - in advance to prepare for the written test)</li> <li>• Basic Life Support (Adult, child and baby including choking)</li> <li>• Advanced airway management (single and double person bag masking, guedel airway insertion, LMA's insertion)</li> <li>• A chance to practice Intubation (not assessed now in Advanced)</li> <li>• AED and rhythm recognition</li> <li>• Adult and child collapse algorithms</li> <li>• Anaphylaxis management</li> <li>• Scenario based training including adult and child</li> <li>• A compulsory multi choice test and skills evaluation of airway management, safety using a defibrillator and cardiac rhythms</li> <li>• This is a NZRC CORE Advanced course (previously Level 7) Approved (8 hrs) course run by Jason Burns (NZRC Instructor CORE Advanced &amp; Immediate, NZDA Approved Instructor, RNZCGP Endorsed Instructor, Royal New Zealand College of Urgent Care Instructor).</li> <li>• Attendees will be registered nurses, medical practitioners or people who have the skills contained in the course as part of their scope of practice. It is expected that students will already have the skills and knowledge required for Resuscitation.</li> <li>• Course duration for Resuscitation CORE ADVANCED is a minimum of 8 hours with expected pre-reading preparation time of at least 4 hours.</li> <li>• You are expected to access resources at your disposal.</li> <li>• Examples of suitable texts may include:               <ul style="list-style-type: none"> <li>• PRIME course material on resuscitation</li> <li>• NZRC Resuscitation – "A Guide for Advanced Rescuers" manual in order to successfully complete the NZRC written test. The recommended pre-reading time is 3 weeks prior.</li> </ul> </li> </ul>
	1030-1100	Morning Tea		
	1100-1300	Please note: workshop content is repeated		
		ws #11	ws #12	
		<b>Musculoskeletal Workshop 2</b> <b>Cervicothoracic Pain</b> <b>Self care, Alignment Stability, &amp; Stress</b>  Ian Wallbridge, Steve August, Gajendra Singh	<b>Art Therapy - Creative Engagement</b> <b>Playful and Practical How to Provide</b> <b>Immediate Support for Parents and Children</b> <b>after Sexual Assault</b>  Emma Watkins	
	1300-1400	Lunch		
	1400-1600	Please note: workshop content is repeated		
		ws #17	ws #18	
		<b>Musculoskeletal Workshop 3</b> <b>Cervicothoracic Pain</b> <b>Putting it Together, Ergonomics,</b> <b>Self Management and PCRFN</b>  Ian Wallbridge, Steve August, Gajendra Singh	<b>Lifecourse Science and</b> <b>Applied Coaching Skills</b> <b>Part 1</b>  Mary-Rose Cavanagh, Mark Vickers	
	1600-1630	Afternoon Tea		
	1630-1830	Please note: workshop content is repeated		
		ws #23	ws #24	
		<b>Musculoskeletal Workshop 4</b> <b>Cervicothoracic Pain</b> <b>Thoracic Spine and Ribcage</b> <b>iHunch Clinical Tests and Treatment</b>  Ian Wallbridge, Steve August, Gajendra Singh	<b>Lifecourse Science and</b> <b>Applied Coaching Skills</b> <b>Part 2</b>  Mary-Rose Cavanagh, Mark Vickers	
	1900-2330	Dinner own arrangements		



# MAIN PROGRAMME

Friday 14th August

0700-0755	<b>Breakfast Session</b> - Key Conversations with GP's in 2020				
0800-0805	<b>Welcome and Conference Opening</b>				
0800-0805	<b>Welcome and Conference Opening</b>				
0805-0830	<b>Christchurch Memorial Oration: Dr Margaret Cruickshank</b>				
0830-0850	<b>What's Hot in Diabetes?</b>				
0850-0910	<b>Immune Neurology and More</b>				
0910-0930	<b>The New Zealand Health and Disability System Review - Where to From Here?</b>				
0930-0950	<b>COVID - What The Hell Was That?</b>				
0950-1010	<b>Nutrition and It's Influence on the Genome and the Epigenome</b>				
1010-1030	<b>Panel Discussion</b>				
1030-1100	<b>Morning Tea and Exhibition</b>				
1100-1300	<b>NZMA Election 2020 Political Debate - Your profession, Your views, Your issues</b>				
1100-1110	<b>Welcome NZMA Chairperson</b>				
1110-1130	<b>COVID-19 Lessons Learned</b>				
1130-1150	<b>Labour Health Spokesperson</b>				
1150-1210	<b>National Health Spokesperson</b>				
1210-1230	<b>NZ First Health Spokesperson</b>				
1230-1300	<b>Panel Discussion</b>				
1300-1400	<b>Lunch and Exhibition</b>				
1400-1600	<b>Plenary Session: Addressing Inequities in HealthCare</b> Chair: Bruce Arroll	<b>or Concurrent Sessions</b>			
1400-1425	<b>The Waitangi Tribunal Kaupapa Inquiry into Health: Implications for Primary Care</b> - Peter Crampton	<b>WS #26</b> <b>Nutrition Forum: (Not Repeated)</b>  Michael Fenech, Kirsten Coppel, Ben Wheeler, Michelle Jospe, Andrew Reynolds  Chair: William Ferguson	<b>WS #27</b> <b>Structural Heart Interventions - From Transcatheter Implantation to Hole Closures</b> Krys Milburn	<b>WS #28</b> <b>Managing Common Physical Causes of Chest Pain</b>  Steve August	
1425-1450	<b>Gout and the Shadows of Inequity</b> Bruce Arroll		<b>Repeated Sessions</b>		
1450-1515	<b>In Our Arms We Have Many Ways: a Migrant Perspective on Health Inequities</b> - Shanthi Ameratunga		<b>WS #37</b> <b>Structural Heart Interventions - From Transcatheter Implantation to Hole Closures</b> (Repeated)	<b>WS #38</b> <b>Managing Common Physical Causes of Chest Pain</b>  (Repeated)	
1515-1545	<b>Beyond Binary: General Practice as Leaders in Reducing Inequity</b> - Alastair McLean, Danny De Lore				
1545-1600	<b>Discussion</b>				
1600-1630	<b>Afternoon Tea and Exhibition</b>				
1630-1830	<b>Plenary Session: Sexual Health</b> Chair: Vanessa Weenick	<b>or Concurrent Sessions</b>			
1630-1645	<b>Syphilis - Where Are We At?</b> Ed Coughlan, Daniel Brooks	<b>WS #45</b> <b>Antibiotic Resistance The End of Modern Medicine?</b>  Siouxie Wiles	<b>WS #46</b> <b>Coughing in Children - When Does it Matter?</b>  Philip Pattemore	<b>WS #47</b> <b>Around the World in 60 Minutes - Investment Outlook</b>  Shahrukh Abdali, John McConnell	<b>WS #48</b> <b>Digital Health and Practice Portals</b>  Sanjeewa Samaraweera
1645-1700	<b>PrEP - Where Are We At?</b> Ed Coughlan, Daniel Brooks				
1700-1715	<b>Transgender Healthcare Guidelines for Aotearoa - How to Prescribe Hormones and More</b> - Jeannie Oliphant				
1715-1730	<b>STI's are not Sexy!</b> Heather Young	<b>Repeated Sessions</b>			
1730-1815	<b>Vaginal Discharge - All You Need to Know</b> Heather Young	<b>WS #55</b> <b>Antibiotic Resistance The End of Modern Medicine?</b>  (Repeated)	<b>WS #56</b> <b>Coughing in Children - When Does it Matter?</b>  (Repeated)	<b>WS #57</b> <b>Around the World in 60 Minutes - Investment Outlook</b>  (Repeated)	<b>WS #58</b> <b>Digital Health and Practice Portals</b>  (Repeated)
1815-1830	<b>Discussion</b>				
1830-1930	<b>MPS Welcome Function</b>	<b>Exhibition</b>			

		Speaker: John Robson, Peter Burt
		Chair: Peter Chapman-Smith
	GPC Chair: Vanessa Weenink	
	Branko Sijnja	
	Russell Scott	
	Barry Snow	
	Peter Crampton	
	Siouxsie Wiles	
	Michael Fenech	

		Chair: Kate Baddock
	Kate Baddock	
	Ashley Bloomfield	
	Chris Hipkins	
	Shane Reti	
	Jenny Marcroft	

(55mins, 2:00pm-2:55pm repeated at 3:05pm)

WS #29	WS #30	WS #31	WS #32	WS #33	WS #34
Medtech User Group	Comprehensive Sexual Healthcare for Gay and Bi Men	Case Studies in Managing Diabetes	Micronutrients as a Treatment for Psychiatric Disorders: Rethinking our Current Paradigm	Neurology Potpourri - Case Studies	End of Life Care and Intellectual Disability
Chrissie Patterson	Ed Coughlan, Daniel Brooks	Russell Scott	Julia Rucklidge	Barry Snow	Prudence Lennox, Kim Fuller

(55mins, 3:05pm-4:00pm)

WS #39	WS #40	WS #41	WS #42	WS #43	WS #44
Medtech User Group	Comprehensive Sexual Healthcare for Gay and Bi Men	Case Studies in Managing Diabetes	Micronutrients as a Treatment for Psychiatric Disorders: Rethinking our Current Paradigm	Neurology Potpourri - Case Studies	End of Life Care and Intellectual Disability
(Repeated)	(Repeated)	(Repeated)	(Repeated)	(Repeated)	(Repeated)

(55mins, 4:30pm-5:25pm repeated at 5:35pm)

WS #49	WS #50	WS #51	WS #52	WS #53	WS #54
Pharmacogenomics - Taking the Guesswork Out of Prescribing	How Effective Governance Can Improve Clinic Profitability	Becoming Your Inner Coach: a Grounded Approach to Challenging Careers	Depression in Primary Care: Talk First Prescribe Later	Your Supporting Role For Young People's Ongoing Medical Care After Cancer Treatment	Mental Health Forum (Not Repeated)
Sam Mostafa, Kerry Macaskill-Smith	Ahmed El-Sayed, Malcolm Morrison	Shanthi Ameratunga	Bruce Arroll	Rob Corbett	Trish Gledhill, Lynley Byrne, Ashley Koning, Caro Swanson

(55mins, 5:35pm-6:30pm)

WS #59	WS #60	WS #61	WS #62	WS #63
Pharmacogenomics - Taking the Guesswork Out of Prescribing	How Effective Governance Can Improve Clinic Profitability	Becoming Your Inner Coach: a Grounded Approach to Challenging Careers	Depression in Primary Care: Talk First Prescribe Later	Your Supporting Role For Young People's Ongoing Medical Care After Cancer Treatment
(Repeated)	(Repeated)	(Repeated)	(Repeated)	(Repeated)

0700-0755	Abb Vie Breakfast Session: Update on Hidradenitis Suppurativa - Amanda Oakley						
0700-0755	Novartis Breakfast Session: Heart Failure – What a General Practitioner Needs to Know in 2020 - Richard Troughton						
0830-1030	<b>Plenary Session: Haematology and Thrombembolism</b> Chair: Graeme Whittaker		or Concurrent Sessions				
0830-0850	<b>Update on Thrombosis</b> Gordon Royle		WS #65 <b>Eye Forum:</b>	WS #66 <b>Cardiology Case Studies</b>	WS #67 <b>Perinatal Anxiety &amp; Depression</b>	WS #68 <b>Understanding Risk Assessment in Clinical Conditions – Beyond the “She’ll Be Right!” Eminence-based Medicine</b> Michael Drane	
0850-0910	<b>Managing VTE in the Community</b> Daryl Pollock		Sean Every (Chair) Rebecca Stack, Logan Robinson, John Rawstron Liz Conner (Not Repeated)	Repeated Sessions			
0910-0930	<b>Cancer - Associated Thrombosis</b> Tony Rahman			WS #76 <b>Cardiology Case Studies</b>	WS #77 <b>Perinatal Anxiety &amp; Depression</b>	WS #78 <b>Understanding Risk Assessment in Clinical Conditions – Beyond the “She’ll Be Right!” Eminence-based Medicine</b> (Repeated)	
0930-0950	<b>21st Century Treatment of Childhood Leukaemia</b> Siobhan Cross			(Repeated)	(Repeated)	(Repeated)	
0950-1010	<b>Key Points on Haematology for GPs</b> Blake Hsu						
1010-1030	<b>Panel Discussion</b>						
1030-1100	Morning Tea and Exhibition						
1100-1300	<b>AstraZeneca</b> <b>Plenary Session: Respiratory</b> Chair: Buzz Burrell		or Concurrent Sessions				
1100-1125	<b>Anti-Inflammatory Reliever Therapy</b> Richard Beasley		WS #85 <b>Genomics Forum</b>	WS #86 <b>Proctology for GPs</b>	WS #87 <b>Team Turmoils – Pitfalls and Pleasures of Working in a Team</b>		
1125-1150	<b>Marijuana and the Lung</b> Bob Hancox		Michael Fenech, Stephen Robertson, Kerry Macaskill-Smith, Anelka Phillips, Brittany Jones, Sam Mostafa  Chair: William Ferguson  (Not Repeated)	Chris Wakeman	Tim Cookson, Samantha King		
1150-1215	<b>Optimal Management of COPD</b> Stuart Jones			Repeated Sessions			
1215-1240	<b>Treatable Traits - One Step Closer to Personalised Medicine</b> James Fingleton			WS #96 <b>Proctology for GPs</b>	WS #97 <b>Team Turmoils – Pitfalls and Pleasures of Working in a Team</b>		
1240-1300	<b>Panel Discussion</b>			(Repeated)	(Repeated)	(Repeated)	
1300-1400	Lunch and Exhibition						
1400-1600	<b>novo nordisk</b> <b>Plenary Session: Diabetes</b> Chair: Michelle Downie		or Concurrent Sessions				
1400-1415	<b>Introduction to Diabetes Management Issues in 2020</b> Michelle Downie		WS #105 <b>Pain Management Forum:</b>	WS #106 <b>The Pros and Cons of a Nurse Practitioner in Your Practice</b>	WS #107 <b>Gender Affirming Healthcare for Transgender Clients</b>	WS #108 <b>Investigating Anaemia in Children</b>	
1415-1430	<b>The Glycaemic Tetrad</b> Gary Kilov		John Alchin, Bronny Trewin  (Not Repeated)	Chelsea Willmott, Bruce Arroll	Jeannie Oliphant	Siobhan Cross	
1430-1445	<b>New Technologies in Diabetes</b> Gary Kilov			Repeated Sessions			
1445-1500	<b>Options and Practical Support for Intensifying Insulin</b> Bryan Betty			WS #116 <b>The Pros and Cons of a Nurse Practitioner in Your Practice</b>	WS #117 <b>Gender Affirming Healthcare for Transgender Clients</b>	WS #118 <b>Investigating Anaemia in Children</b>	
1500-1530	<b>Case Studies in Diabetes</b> Michelle Downie			(Repeated)	(Repeated)	(Repeated)	
1500-1600	<b>Panel Discussion</b>						
1600-1630	Afternoon Tea and Exhibition						



					Chair: To be confirmed		
					Chair: To be confirmed		
(55mins, 08:30am-9:25am repeated at 9:35am)							
	ws #69	ws #70	ws #71	ws #72	ws #74		
	Reducing Inequity - Practical Skills for Working Alongside the Underserved Alastair McLean, Danny De Lore	How to Prescribe Exercise  Tony Page	Contemporary Management of Aortic Valve Stenosis  James Blake	4 Fatal Health Conditions Affecting People with Intellectual Disability Prudence Lennox, Lynley Kerr, Kim Fuller	Better Questions – Empower, Engage and Motivate Your Patients  Lindsay Tighe, Timothy Chen		
(55mins, 9:35am-10:30am)							
	ws #79	ws #80	ws #81	ws #82	ws #84		
	Reducing Inequity - Practical Skills for Working Alongside the Underserved  (Repeated)	How to Prescribe Exercise  (Repeated)	Contemporary Management of Aortic Valve Stenosis  (Repeated)	4 Fatal Health Conditions Affecting People with Intellectual Disability  (Repeated)	Better Questions – Empower, Engage and Motivate Your Patients  Lindsay Tighe, Timothy Chen		
(55mins, 11:00am-11:55am repeated at 12:05pm)							
	ws #88	ws #89	ws #90	ws #91	ws #92	ws #93	ws #94
	HPV and Head and Neck Cancer  Andrew Cho	The Latest Tips and Updates on Vaccines for Whole of Life and Travel Peter McIntyre Bernadette Heaphy	Insomnia Management in General Practice  Alex Bartle	Calves - The Core of so Many Problems  Steve August	What's News on Privacy and Medical Competency?  Kathryn Dalziel	Your Part in the Primary Prevention of Heart Disease  John Elliott	Managing Skin Cancer (supported Melnet/Molemap) Chris Boberg, Amanda Oakley, Jody Jordan, Andy MacGill
(55mins, 12:05pm-1:00pm)							
	ws #98	ws #99	ws #100	ws #101	ws #102	ws #103	ws #104
	HPV and Head and Neck Cancer  (Repeated)	The Latest Tips and Updates on Vaccines for Whole of Life and Travel  (Repeated)	Insomnia Management in General Practice  (Repeated)	Calves - The Core of so Many Problems  (Repeated)	What's News on Privacy and Medical Competency?  (Repeated)	Your Part in the Primary Prevention of Heart Disease  (Repeated)	Managing Skin Cancer (supported Melnet/Molemap)  (Repeated)
(55mins, 2:00pm-2:55pm repeated at 3:05pm)							
	ws #109	ws #110	ws #111	ws #112	ws #114	ws #115	
	Management of AF  Iain Melton	Obstructive Sleep Apnea in Children  Philip Pattermore	The Brave New World of Incontinence and Pelvic Organ Prolapse  John Short	Challenging Case Studies on Thrombosis  Gordon Royle,	The Value in Having Your Own GP  Edwin Whiteside Amanda Eng	DNA Technologies in General Practice  Amanda Dixon-McIver, Cheng Yee Chan	
(55mins, 3:05pm-4:00pm)							
	ws #119	ws #120	ws #121	ws #122	ws #124	ws #125	
	Management of AF  (Repeated)	Obstructive Sleep Apnea in Children  (Repeated)	The Brave New World of Incontinence and Pelvic Organ Prolapse  (Repeated)	Challenging Case Studies on Thrombosis  (Repeated)	The Value in Having Your Own GP  (Repeated)	DNA Technologies in General Practice  (Repeated)	

## MAIN PROGRAMME

Saturday 15th August

1630-1830	<b>Plenary Session: Professional Digital and Telehealth</b> Chair: Sanjeeva Samaraweera	or Concurrent Sessions		
1630-1650	<b>How Do We as a System Innovate, Inside Out Disruption</b> Andrew Slater	<b>ws #126</b>  <b>Dermatology Forum:</b>  Matthew Strack, Martin Keefe, David Hepburn, Mairi Clare Ferguson, Amanda Oakley, Tom Middelburg  (Not Repeated)	<b>ws #127</b>  <b>Family and Sexual Violence - What Should I Do?</b>  Gabrielle Moss	<b>ws #128</b>  <b>Sudden Sensorineural Hearing Loss</b>  Karen Thomas
1650-1710	<b>Supporting GP Practice Virtualisation</b> Kristin Good		<b>Repeated Sessions</b>  <b>ws #137</b>  <b>Family and Sexual Violence - What Should I Do?</b>  (Repeated)	<b>ws #138</b>  <b>Sudden Sensorineural Hearing Loss</b>  (Repeated)
1710-1730	<b>Phone Triage is a Fast-growing Specialty, Examples and Outcomes</b> - Fenella Aldridge			
1730-1745	<b>Advancing Acute Mental Health Provision</b> Siale Foliaki			
1745-1800	<b>Mental Health and Addictions - Using Digital to Improve Access and Equity</b> - David Codyre			
1800-1830	<b>Panel Discussion</b>			

## MAIN PROGRAMME

Sunday 16th August

0715-0815	GSK Breakfast Session: Treating for Asthma Outcomes - from Basics to Biologics - Anthony Jordan				
0830-1030	Plenary Session Chair: Graeme Whittaker		or Concurrent Sessions		
		ws #147	ws #148	ws #149	
0830-0850	Nutritional Therapies for Psychological Symptoms: What is the Evidence to Date? - Julia Rucklidge	Nurse Practitioner Forum  Chair: Lucy O'Hagan, Chelsea Willmott, Kathryn Hellyer, Karen Hoare, Bruce Arroll  (Not Repeated)	Easy Bruising and Bleeding Diatheses in Children	Managing Cows Milk Allergy	
0850-0910	Genetic Testing in the 21st Century - How Far Have We Come? - Amanda Dixon-McIver				
0910-0930	Update on HPV and Oropharyngeal Cancer Andrew Cho		Repeated Sessions		
0930-0950	Why We Need to take a Family History for Bowel Cancer Patients - Chris Wakeman		ws #158	ws #159	
0950-1010	Relative Energy Deficiency in Sport: Historical Perspectives and Future Implications - Katherine Black		Easy Bruising and Bleeding Diatheses in Children	Managing Cows Milk Allergy	
1010-1030	Discussion Panel				
1030-1100	Morning Tea and Exhibition				
1100-1300	Plenary Session				
1100-1120	Changing Shots: What's News With the Immunisation Schedule for 2020 and Beyond				
1120-1140	Best Practice Management of Angina and Acute Coronary Syndromes				
1140-1200	The First and Last Hep C Elimination Strategy in NZ				
1200-1220	Paradigm Shifts in our Understanding of Osteoarthritis and it's Management				
1220-1230	Discussion panel				
1230	Conference Closes				

(55mins, 4:30pm-5:25pm repeated at 5:35pm)

ws #129	ws #130	ws #131	ws #132	ws #133	ws #134	ws #135
<b>Post Trauma Care of Patients - What GPs Need to Know</b>	<b>Managing Blistering Skin Conditions as Epidermolysis Bullosa</b>	<b>A Toxicologist's View on Vaping</b>	<b>To be confirmed</b>	<b>Can I Go Back to Work Doc ? - a Quick Structured Assessment</b>	<b>Intermittent Fasting and the Fight Against Diabetes and Obesity</b>	<b>What a GP Needs to Know re Flying Fitness and Regulatory Responsibilities</b>
Chris Wakeman	Sharon Cassidy	Adam Pomerleau	To be confirmed	David Bratt	Sarah Kull	Michael Drane

(55mins, 5:35pm-6:30pm)

ws #139	ws #140	ws #141	ws #142	ws #143	ws #144	ws #145
<b>Post Trauma Care of Patients - What GPs Need to Know</b>	<b>Managing Blistering Skin Conditions as Epidermolysis Bullosa</b>	<b>A Toxicologist's View on Vaping</b>	<b>To be confirmed</b>	<b>Can I Go Back to Work Doc ? - a Quick Structured Assessment</b>	<b>Intermittent Fasting and the Fight Against Diabetes and Obesity</b>	<b>What a GP Needs to Know re Flying Fitness and Regulatory Responsibilities</b>
(Repeated)	(Repeated)	(Repeated)	(Repeated)	(Repeated)	(Repeated)	(Repeated)

Chair: To be confirmed

(55mins, 8:30am-9:25am repeated at 9:35am)

ws #150	ws #151	ws #152	ws #153	ws #154	ws #155
<b>Inflammatory Bowel Disease in Primary Care</b>	<b>To be confirmed</b>	<b>How to Examine Joints</b>	<b>Analysis of the Tectonic Shift in Glycaemic Management</b>	<b>No-one Should Die of Melanoma</b>	<b>Eat, Pray, Love - and other Evidence-based Tips To Maximise Fertility and Fertility in Covid Times</b>
Heidi Su	Chris Ross, Martin Morrison	Tony Page	Gary Kilov	Chris Boberg, Andrew MacGill	Sarah Wakeman, Kate Van Harselaar

(55mins, 9:35am-10:30am)

ws #160	ws #161	ws #162	ws #163	ws #164	ws #165
<b>Inflammatory Bowel Disease in Primary Care</b>	<b>To be confirmed</b>	<b>How to Examine Joints</b>	<b>Analysis of the Tectonic Shift in Glycaemic Management</b>	<b>No-one Should Die of Melanoma</b>	<b>Eat, Pray, Love - and other Evidence-based Tips To Maximise Fertility and Fertility in Covid Times</b>
(Repeated)	(Repeated)	(Repeated)	(Repeated)	(Repeated)	(Repeated)

Chair: Peter Chapman-Smith

Peter McIntyre

John Elliott

Catherine Stedman

David Hunter

## PRACTICE MANAGERS PROGRAMME

Friday 14th August

0830-1830	<b>Practice Managers Programme</b>	Chair: Denise McDonald
0830-0850	Smart Procurement	Chris Ross
0850-0910	Governance and Strategy	Malcolm Morrison
0910-0930	Best Practice Organisation Design	Anastasia Hildred
0930-1000	Discussion	
1000-1030	Small Group Discussion	
1030-1100	Morning Tea and Exhibition	
1200-1300	NZMA MedicoPolitical Session (Plenary Room)	
1300-1400	Lunch and Exhibition	
1400-1430	Managing Social Media Exposure in the General Practice Setting	Sean O'Sullivan
1445-1545	Team Turmoils – Pitfalls and Pleasures of Working in a Team	Lucy Gibberd
1545-1600	Discussion	
1600-1630	Afternoon Tea and Exhibition	
1630-1700	GP Nurses Moving Health Care into the Community	Mary McLean
1700-1745	What Value is a Physician Assistant in Your Practice?	Jackie Sartorius
1745-1815	Discussion	
1830-1930	MPS Welcome Function	

## NURSES PROGRAMME

Saturday 15th August

0830-1800	<b>Nurses General Session</b>	Chair: Wendy Risdon
0830-1030	General Plenary Session	Concurrent
0830-0900	Fundamentals of Tele-triage - Tips and Tricks for Nurses	Fenella Aldridge
0900-0930	Weight Reduction by Intermittent Fasting Techniques	Sarah Kull
0930-1000	Family and Sexual Violence - What Should I Do?	Gabrielle Moss
1000-1030	Discussion	
1030-1100	Morning Tea and Exhibition	
1100-1130	Successful Re-entry into Life – The Nurses Support Role for Young Adult Cancer Survivors	Liz Sommer
1130-1200	End of Life Care & Intellectual Disability	Prudence Lennox, Kim Fuller
1200-1230	Some Pearls on Vaping	Adam Pomerleau
1230-1300	Discussion	
1300-1400	Lunch and Exhibition	
1400-1500	Nurse Prescribing Training	Karen Hoare
1500-1515	How to Manage Case Populations in General Practice	Karen Hoare
1515-1530	Spotting the Sick Child - Fever is Not The Enemy!	Karen Hoare
1530-1600	Update on Wound Care	Sharon Cassidy
1600 -1630	Afternoon Tea and Exhibition	
1630-1645	Diabetes in the Older Patient	Michelle Downie
1645-1700	CVD and Diabetes	Michelle Downie
1700-1730	GP Nurses Moving Health Care into the Community	Mary McLean
1730-1800	The Latest Tips and Updates on Vaccines across the Life Span	Bernadette Heapthy
1800-1830	Inter-professional Communication; What Not to Do	Chelsea Willmott

## ACCOMMODATION

Block bookings at negotiated rates have been made at Crowne Plaza Christchurch. Please book your accommodation on the enclosed registration form. Registration and accommodation should be made before 16 July 2020 as hotel rooms are not guaranteed after this date.

### CROWNE PLAZA CHRISTCHURCH ★★★★★

764 Colombo Street, Christchurch | 8011 | New Zealand | 64-3-7412800

Located in Central Christchurch just minutes from CBD dining, shopping and entertainment, Crowne Plaza Christchurch offers modern accommodation and dining options for the business or leisure traveller.

Overlooking historic Victoria Square and the iconic Avon River, you'll be in the perfect spot to connect with the Christchurch, or meet with colleagues, clients or friends in Market Place Restaurant and Bar, Café 1851 or The Social Cafe & Bar.

The technology installed within the rooms is bound to impress, with bluetooth and Wi-Fi streaming high definition televisions, bathroom speakers and controls, electronic service indicators on the door for when you don't want to be disturbed and plenty of usb ports for your devices.

From our versatile meeting and conference spaces, a gym and library-themed business centre, we have everything you need to make your stay a successful one. With the Isaac Theatre Royal and Christchurch's coolest cafes, restaurants, shops and street art only a stroll away, it offers the perfect base to explore, whether you're here for business, pleasure or a little bit of both.

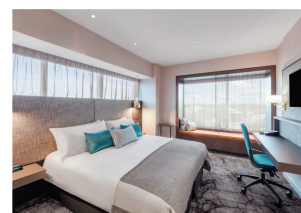

**Superior King Room**  
**\$210 per night - Fully Booked**



### HORNCASTLE ARENA

55 Jack Hinton Drive  
Addington, Christchurch

Located in the Addington business precinct and just ten minutes from both Christchurch CBD and airport sits Horncastle Arena - the South Island's largest indoor arena.

Horncastle Arena is one of the New Zealand's largest purpose-built indoor venues. A versatile venue hosting many international events, artists, exhibitions and gala dinners.

## CITY CENTRE MAP

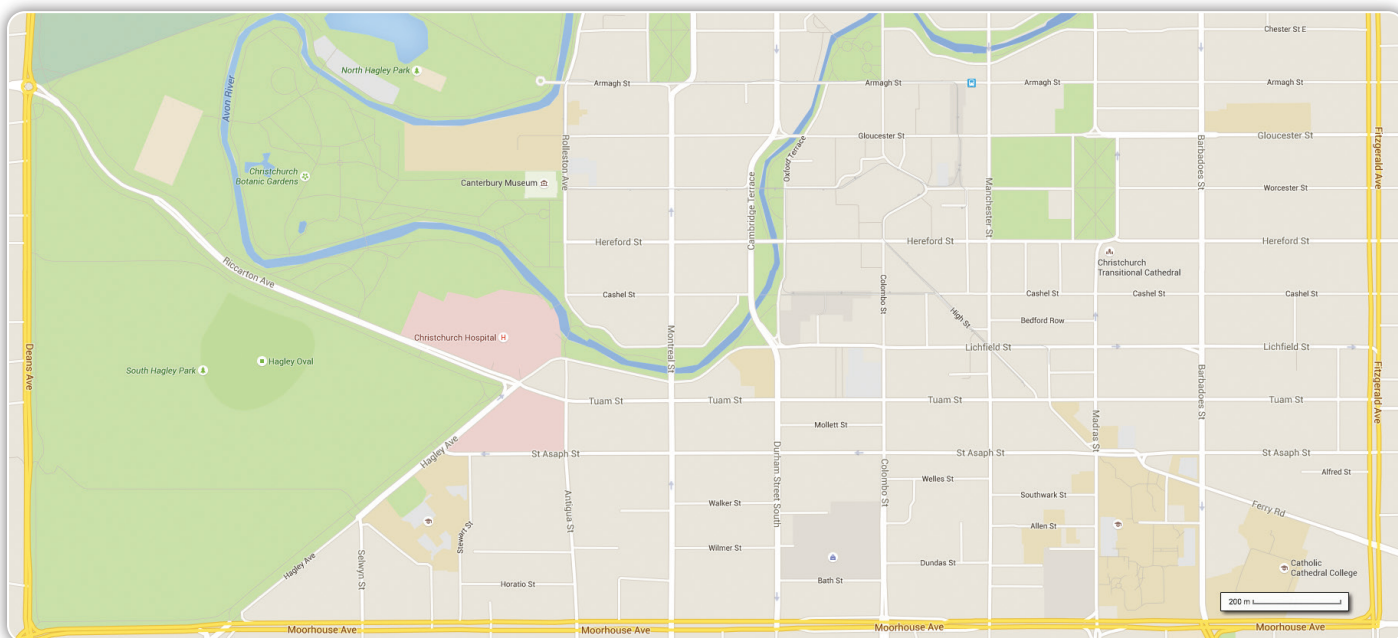



## Nau mai, hare mai, welcome to the **NZMA** GP CME 2020!

Your General Practitioner Council (GPC), elected by you represents NZMA members on issues affecting you and your patients. NZMA also represents you at the General Practice Leaders' Forum.



### Advocacy

NZMA advocates on your issues:

- GP training programmes
- GP funding
- Integrated health care
- After-hours service provision
- Development and implementation of health policy

### Support

NZMA represents over 500 general practices in the Primary Health Care MECA negotiations.

As members you have free access to our advisory service. You get access to advice on issues such as employment, staffing, running a practice, health and safety and your wellbeing.

# Join us today.

Visit the **NZMA Stand (#73)** to find out more about what we do for you.

# SOUTH GP CME 2020 REGISTRATION FORM

13 -16 August 2020 | Horncastle Arena | Christchurch | [www.gpcme.co.nz/south](http://www.gpcme.co.nz/south)

## PERSONAL DETAILS

Title: Miss / Mrs / Ms / Mr / RN / Dr / Prof / Assoc Prof

First Name: \_\_\_\_\_ Surname: \_\_\_\_\_

Phone Bus: \_\_\_\_\_

Company / Clinic Name: \_\_\_\_\_

Fax: \_\_\_\_\_

Clinic location: City/Town \_\_\_\_\_

Mobile: \_\_\_\_\_

Preferred Contact Address: Street \_\_\_\_\_

Medical Council No: \_\_\_\_\_

Suburb \_\_\_\_\_ Country \_\_\_\_\_

RNZCGP No: \_\_\_\_\_

(Email required for registration confirmation) City/Town \_\_\_\_\_ Post Code \_\_\_\_\_

Special requests: (ie dietary requests, disabilities, etc) \_\_\_\_\_

Email: \_\_\_\_\_

☐ Yes, I would like to receive email updates regarding products and special offers from attending industry exhibitors

Additional Attendees: Title, First Name, Last Name \_\_\_\_\_

**CANCELLATION POLICY:** Cancellations can only be received in writing, and incur a loss of 50% of registration fees within 21 days of the conference commencing. Later cancellations forfeit registration fees paid. Any other refunds are at the discretion of the organisers.

**PRIVACY:** The contact information supplied on the registration form will be distributed to the attending industry sponsors. Please tick this box if you do not wish to be included on this list. ☐

## REGISTRATION FEES (GST Inclusive - NZD)

Delegate NZMA Members (Fri-Sun) ..... \$775 \$ \_\_\_\_\_

Delegate Non-Member (Fri-Sun) ..... \$925 \$ \_\_\_\_\_

Less early bird discount if booked before 17 July 2020 Deduct \$100.00

Nurse Practitioner (Fri-Sun) ..... \$295 \$ \_\_\_\_\_

Pharmacist (Fri-Sun) ..... \$350 \$ \_\_\_\_\_

GPEP1 Registrar (Fri-Sun) ..... \$295 \$ \_\_\_\_\_

GPEP2 Registrar (Fri-Sun) ..... \$425 \$ \_\_\_\_\_

Student (Fri-Sun) ..... \$135 \$ \_\_\_\_\_

Exhibitor ..... \$345 \$ \_\_\_\_\_

Practice Manager All ☐ or Friday only ☐ \$185 \$ \_\_\_\_\_

Practice Nurse All ☐ or Saturday only ☐ \$135 \$ \_\_\_\_\_

Spouse (non medical) ..... \$135 \$ \_\_\_\_\_

### Or Daily Registration

Friday \$400 ☐ Saturday \$400 ☐ Sunday ☐ \$250 \$ \_\_\_\_\_

Late Registration Fee if booked after Friday 31 July \$50.00

### Optional Registration

Friday - ACC Breakfast Session No. .... \$ No Fee

Friday - MPS Welcome Cocktail Function No. .... \$ No Fee

Saturday - AbbVie Breakfast Session No. .... \$ No Fee

Saturday - Novartis Breakfast Session No. .... \$ No Fee

Sunday - GSK Breakfast Session No. .... \$ No Fee

**TOTAL REGISTRATION FEE (TOTAL A) \$ \_\_\_\_\_**

## PRE-CONFERENCE WORKSHOPS - Thursday

NZMA Member Thursday ..... \$375 \$ \_\_\_\_\_

Non Member Thursday ..... \$475 \$ \_\_\_\_\_

Basic & Advanced Surgical ..... \$695 \$ \_\_\_\_\_

GPEP ..... \$275 \$ \_\_\_\_\_

CORE Advanced NZRC Course (with exam) ..... \$530 \$ \_\_\_\_\_

**TOTAL PRE-CONFERENCE WORKSHOP FEE (TOTAL B) \$ \_\_\_\_\_**

Please indicate your preferred workshop option **number** for each time slot.

Content is repeated not part 1 and 2 unless otherwise stated.

8:30am 11:00am 2:00pm 4:30pm

## EMERGENCY RESUSCITATION FOR GPs - CORE Skills (no exam)

I wish to attend the NZRC CORE Skills Approved (4 hrs) course (previously Level 5 Refresher non-assessed) @ \$230.

☐ Friday 8:30am-1:00pm ☐ Friday 2:00pm-6:30pm

**EMERGENCY RESUSCITATION FEE (TOTAL C) \$ \_\_\_\_\_**

## CONCURRENT WORKSHOP OPTIONS

Please indicate your preferred workshop option **number** for each time slot. Please note numbers are restricted with spaces allocated when registration received. Tickets required for entry.

Fri 2:00pm 3:00pm 4:30pm 5:30pm

Sat 8:30am 9:30am 11:00am 12:00pm

Sat 2:00pm 3:00pm 4:30pm 5:30pm

Sun 8:30am 9:30am Feb 2020 Office use only ☐

## ACCOMMODATION AVAILABLE

Arrival Date \_\_\_\_\_ August - Departure Date \_\_\_\_\_ August

Special Requirements/ Comments \_\_\_\_\_

### Crowne Plaza Hotel Christchurch

Superior Twin Room (1-2 people) \_\_\_\_\_ nights x \$165 \$ \_\_\_\_\_

**TOTAL ACCOMMODATION FEE (TOTAL D) \$ \_\_\_\_\_**

**A+B+C+D = TOTAL ENCLOSED (GST Inc)**



## PAYMENT DETAILS GST Tax Invoice Number 95-598-579

I authorise Conference Matters to charge my Visa/Mastercard as detailed below, with the amount of \$ \_\_\_\_\_

Card Number:

Card expiry date \_\_\_\_/\_\_\_\_/\_\_\_\_ Date \_\_\_\_/\_\_\_\_/\_\_\_\_

Print Cardholder's Name \_\_\_\_\_

Cardholder's Signature \_\_\_\_\_

☐ Cheque: \$ \_\_\_\_\_ (NZD) payable to: Conference Matters.

☐ Direct Credit 03-0498-0809412-00 Ref: Surname STHGPCME

Return this form to Conference Matters, Fax +64 (0)9 437 4089 or post to PO Box 1661, Whangarei, New Zealand

All Enquiries to Leon +64 (0)21 164 3815 or [leon@conferencematters.co.nz](mailto:leon@conferencematters.co.nz)

FreePost Authority Number 215519



Conference Matters Ltd  
PO Box 1661  
Whangarei 0140  
NEW ZEALAND