



NZMA
New Zealand Medical Association

South GP CME

General Practice Conference
& Medical Exhibition



HORNCastle ARENA | CHRISTCHURCH

10-13 AUGUST 2017

You are invited to attend the 8th South GPCME meeting to be held at the Horncastle Arena in Christchurch in August 2017. This medical conference provides broad medical update and practical take home information to improve your patient management immediately. This is complemented by a large exhibition from industry to inform what is new on the pharmaceutical and supply of equipment, texts and available IT solutions, all while gaining sufficient CPD points to satisfy our College of GPs and Medical Council requirements.

Christchurch is a great central location, with renowned southern hospitality, and attractive leisure or visitor options. GPs from throughout NZ attend the South Island event, taking the opportunity to revisit old university haunts, to check out family at the southern universities, or en route to the ski fields in Central Otago. Hotel accommodation is available at group discounted pricing. Complimentary breakfast at the conference venue and evening dinner sessions are provided with a plethora of prominent speakers on widely variant topics.

Practice nurses and practice managers are essential members of general practice teams, with their own dedicated sessions on the Saturday, but able to attend the entire meeting. We are grateful for the many presenters who give of their time to assist this growing meeting so well. The strength of the academic programme is the key with many concurrent practical workshops throughout. Presentations are available to delegates for 3 months post conference on the internet for review.

Registration fees cater for trainees and practice colleagues and spouses, kept at a low level thanks to the generous support of industry, especially Boehringer Ingelheim.

Financially general practice is more buoyant again in contrast to 5-10 years back. The stress of busy practices with ever increasing consultation rates dictates you deserve a break. We welcome you back for another great event in 2017, with numerous workshops and quality plenary presenters. One lucky punter will win the annual travel prize, courtesy of the conference committee, for some real quality time out.

Feedback is utilised in constructing the following year's programme, and your suggestions for desired topics or speakers are acted on. Thank you for your ongoing support too.

The New Zealand Medical Association supports this meeting strongly and our thanks to Lesley, Kate and their team for their assistance.

Kind regards,



Academic Convenor

Dr Peter Chapman-Smith
e: doctor@skinandvein.co.nz
p: +64 (0)21 949 310

Conference Organiser

Conference Matters
e: leon@conferencematters.co.nz
p: +64 (0)21 164 3815
f: + 64 (0)9 437 4089

South GP CME 2017 has been endorsed by The Royal New Zealand College of General Practitioners (RNZCGP) and has been approved for up to 28.5 credits CME for the General Practice Educational Programme (GPEP) Years 2 and 3 and Maintenance of Professional Standards (MOPS) purposes.

Workshops Preliminary Day application is for 8 hours of CME

ACLS Level 7 = 12 CME credits

ACLS Level 5 = 4 CME Credits

PLATINUM SPONSOR



**Boehringer
Ingelheim**

SPEAKERS

A

Ms Mel Abbott
Professor Tim Anderson
Ms Jan Armstrong
Professor Bruce Arroll
Mr Steve August

B

Ms Melissa Babbage
Dr Alex Bartle
Dr Gordon Beadel
Professor Lutz Beckert
Dr Robert Bester
Dr Bryan Betty
Dr Sharon Bolitho
Dr Jim Borowczyk
Dr David Bratt
Mr Kieran Bunn
Dr Buzz Burrell
Mr Rab Burtun

C

Mr David Caddie
Dr Teresa Chalmers-Watson
Dr Steve Chambers
Dr Peter Chapman-Smith
Dr Stephen Child
Dr Daniel Ching
Ms Lesley Clarke
Dr Mark Coates
Ms Kerry Cragg

D

Mr Lance Dawber-Ashley
Ms Caroline Day
Dr Pip Debre
Dr Richard Douglas
Ms Alison Douglass
Dr Jack Drummond
Dr John Dunbar

E

Dr Karen Evison

F

Dr Anna Fenton
Mr Hamish Franklin

G

Professor Richard Gearry
Dr Lucy Gibberd
Ms Helen Gibbs
Professor Des Gorman
Mr Leicester Gouwland
Dr Samuel Greig
Graham Gulbransen

H

Dr Fraser Hamilton
Adrian Harrison
Mr Martin Hawes
Mr Andrew Hawkes
Mr Anthony Hill
Professor Gary Hooper
Dr Alistair Humphrey
Ms Kim Hunter

I

Dr Joan Ingram

J

Dr Chris Jackson
Mr Dylan James
Dr Tim Jefferies
Associate Professor Lance Jennings
Ms Ann Johnson
Dr Karen Joseph

L

Dr Ross Keenan
Mr Nick Kendall
Dr Ingo Kolossa
Dr Tom Kuruvilla

L

Dr Gary Lim
Dr Helen Lunt

M

Dr Pippa MacKay
Dr John MacVicar
Ms Denise McDonald
Dr Patrick McHugh
Dr Peter McKenzie
Professor John McMillan

O

Associate Professor Amanda Oakley

P

Ms Jeni Pearce
Tristan Pettit
Mr Shaun Phelan
Ms Anna Phipps
Ms Gaeline Phipps

R

Ms Anne Recordon
Mr James Rice-Davies
Dr John Robinson
Dr Peter Robinson

S

Mr Sanjeeva Samawareewa
Mr Chris Skellett
Ms Morgen Smith
Dr John Short
Dr Melanie Souter
Dr David Spriggs
Dr Rebecca Stack
Associate Professor Catherine Stedman

T

Dr Matthew Strack
Dr Louise Sue
Dr Maureen Swanney

T

Dr Sherif Tawfeek
Ms Karen Thomas
Dr Tony Townsend
Ms Bronny Trewin

U

Dr Casey Ung

V

Dr Jenny Visser

W

Mr Chris Wakeman
RN Anna Wall
Professor Laurie Walsh
Mr Andy Whittington
Ms Chris Wills
Dr Nicholas Wright

Y

Mr Clyde Young

CONFERENCE CONTENT

Pre-Conference Workshops

Thursday 10 August 2017, Horncastle Arena, Christchurch

To provide further practical updates, there is an optional pre-conference workshop day covering a broad range of hands-on topics, including an option to register for Basic and Advanced Surgical skills training.

Please note topics are repeated content, not part 1 and 2.

Some workshops have a limit on the numbers that can attend. Book early to avoid disappointment as some workshops will book out.

Main Conference

Friday 11 - Sunday 13 August 2017, Horncastle Arena, Christchurch

Due to the popularity of the meeting, further workshop options have been added to the Saturday programme.

All GPs, Practice Nurses, Practice Managers, GP Registrars and Students are welcome to attend.

Practice Managers Programme

Friday 11 August 2017, Horncastle Arena, Christchurch

A dedicated Practice Managers programme has been developed to ensure all areas of General Practice interest are covered for this national conference. All Practice Managers are invited to attend and are welcome to attend any other sessions of interest.

Practice Nurses Programme

Saturday 12 August 2017, Horncastle Arena, Christchurch

A dedicated Practice Nurses programme will run concurrently with the main conference on Saturday. Practice Nurses are encouraged to register for the entire conference and are welcome to attend all sessions.

Welcome Cocktail Function

Friday 11 August 2017, Horncastle Arena, Christchurch

6:30pm-7:30pm, Exhibition Area

Unwind after a busy first day with drinks and canapés in the Exhibition area. A chance to catch up with colleagues and meet other delegates and industry.

Conference Dinner

Saturday 12 August 2017, Hagley Oval Pavilion, Christchurch

7:00pm - midnight, \$95 per person

Join your colleagues for an evening of relaxed fun. Enjoy dinner and a dance

Resuscitation Courses for GPs

"CORE Skills" without exam (Previously Refresher Level 5)

This is an NZRC CORE Skills course (previously Level 5 Refresher non-assessed). Approved (4 hrs) course run by Jason Burns (NZRC Instructor CORE Advanced & Immediate, NZDA Approved Instructor, RNZCGP Endorsed Instructor, Royal New Zealand College of Urgent Care instructor)

Course Times:

Friday 11 August, from 8:30am-1:00pm

Friday 11 August, from 2:00pm-6:30pm

Saturday 12 August, from 8:30am-1:00pm

Cost: \$230

"CORE Advanced" with exam (Previously Level 5 / 6 / 7 with exam)

Course duration for Resuscitation CORE ADVANCED is a minimum of 8 hours with expected pre-reading preparation time of at least 3 weeks prior.

Course Times:

Thursday 10 August, from 8:30am – 6:30pm

Cost: \$530

INDUSTRY EXHIBITION

A trade exhibition will be held in the Exhibition Hall and will be an integral part of the meeting. The welcome reception, morning and afternoon refreshments and lunches will be served in the exhibition area.



Current exhibition attendees include:

- Abbott Point of Care
- AbbVie
- ACC
- Aspen Pharmacare
- AstraZeneca
- Bay Audiology
- Better Health Limited
- Boehringer Ingelheim
- BPAC
- Dilworth Hearing
- EBOS Healthcare
- GlaxoSmithKline
- GO Healthy NZ
- He Waka Tapu
- Heart Foundation
- Homcare Medical
- LocumBank
- Medical Books
- Medical Protection Society
- MedicAlert® Foundation-New Zealand Inc.
- Medispace
- MedRecruit
- Menarini New Zealand
- MFAS
- Ministry of Health
- Mylan NZ Ltd
- myPractice
- Neilmed Pharmaceuticals Pty Ltd
- New Zealand AIDS Foundation
- New Zealand Doctor
- Novartis New Zealand
- Nutricia Ltd
- NZLocums
- NZMA
- Ochre Recruitment
- Pacific Edge Diagnostic Ltd
- Pegasus Health Support Plus
- Pfizer
- Royal New Zealand College of General Practitioners
- Rural Doctors Workforce Agency
- Sanofi
- Southern Cross Health Society
- Southern Health School
- St John
- Triton Hearing
- Vivid Solutions
- Westpac
- Work and Income
- Wyeth Nutrition

PRE-CONFERENCE COURSES

Thursday 10th August

(Fee applies) Horncastle Arena, 55 Jack Hinton Drive, Addington, Christchurch

0830-1030	Please note: workshop content is repeated, not part 1 and 2 unless stated otherwise. Some workshops have a maximum number of attendees.		
	ws #1	ws #2	ws #3
	Musculoskeletal Workshop Part 1 John MacVicar, Peter McKenzie, John Robinson, Jim Borowczyk	Diabetes Basics Helen Lunt, Rab Burtun	Dermoscopy Part 1 Amanda Oakley
1030-1100	Morning Tea and Exhibition		
1100-1300	Please note: workshop content is repeated, not part 1 and 2 unless stated otherwise.		
	ws #7	ws #8	ws #9
	Musculoskeletal Workshop Part 2 John MacVicar, Peter McKenzie, John Robinson, Jim Borowczyk	Insulin Masterclass Helen Lunt, Rab Burtun	Dermoscopy Part 2 Amanda Oakley
1300-1400	Lunch and Exhibition		
1400-1600	Please note: workshop content is repeated, not part 1 and 2 unless stated otherwise.		
	ws #12	ws #13	ws #14
	Basic Surgical Skills Course Rebecca Stack, Peter Chapman-Smith, Dylan James, Denise McDonald 	Diabetes Basics (Repeated) Helen Lunt, Rab Burtun	Dermoscopy Part 1 (Repeated) Amanda Oakley
1600-1630	Afternoon Tea and Exhibition		
1630-1830	Please note: workshop content is repeated, not part 1 and 2 unless stated otherwise.		
	ws #17	ws #18	ws #19
	Advanced Surgical Skills Course Rebecca Stack, Peter Chapman-Smith, Dylan James, Denise McDonald 	Insulin Masterclass (Repeated) Helen Lunt, Rab Burtun	Dermoscopy Part 2 (Repeated) Amanda Oakley
1900-2330	Dinner own arrangements		

	0830-1030	Please note: workshop content is repeated,not part 1 and 2 unless stated otherwise. Some workshops have a maximum number of attendees.		
		ws #4	ws #5	ws #6
		Training GPs to Manage Allergic Disease Tim Jefferies, Tony Townend	Chronic Pelvic Pain - A Holistic Approach Sherif Tawfeek, Ingo Kolossa, Ann Johnson	NZRC CORE Advanced “With Exam / Assessment” (8 hours including written exam) - \$530 (includes ACLS Manual) This course has been endorsed by The Royal New Zealand College of General Practitioners and has been approved for 12 CME credits for maintenance of Professional Standards MOPS purposes. This course requires pre-reading of the NZRC Resuscitation – “A Guide for Advanced Rescuers” manual in order to successfully complete the NZRC written test. The recommended pre-reading time is 3 weeks prior. We recommend you order the manual at the time of registration with Conference Matters (may be obtained online through Conference Matters or directly online through the NZRC website) The course covers and includes: <ul style="list-style-type: none">• (Pre-course reading purchased by yourself - in advance to prepare for the written test)• Basic Life Support (Adult, child and baby including choking)• Advanced airway management (single and double person bag masking, guedel airway insertion, LMA’s insertion)• A chance to practice Intubation (not assessed now in Advanced)• AED and rhythm recognition• Adult and child collapse algorithms• Anaphylaxis management• Scenario based training including adult and child• A compulsory multi choice test and skills evaluation of airway management, safety using a defibrillator and cardiac rhythms• This is a NZRC CORE Advanced course (previously Level 7) Approved (8 hrs) course run by Jason Burns (NZRC Instructor CORE Advanced & Immediate, NZDA Approved Instructor, RNZCGP Endorsed Instructor, Royal New Zealand College of Urgent Care instructor).• Attendees will be registered nurses, medical practitioners or people who have the skills contained in the course as part of their scope of practice. It is expected that students will already have the skills and knowledge required for Resuscitation.• Course duration for Resuscitation CORE ADVANCED is a minimum of 8 hours with expected pre-reading preparation time of at least 4 hours.• You are expected to access resources at your disposal.• Examples of suitable texts may include:• PRIME course material on resuscitation• NZRC Resuscitation – “A Guide for Advanced Rescuers” manual in order to successfully complete the NZRC written test. The recommended pre-reading time is 3 weeks prior.
	1030-1100	Morning Tea and Exhibition		
	1100-1300	Please note: workshop content is repeated		
		ws #10	ws #11	
		Training GPs to Manage Allergic Disease (Repeated) Tim Jefferies, Tony Townend	Chronic Pelvic Pain - A Holistic Approach Part 2 Bronny Trewin, Karen Joseph	
	1300-1400	Lunch and Exhibition		
	1400-1600	Please note: workshop content is repeated		
		ws #15	ws #16	
		Incorporating Mind-Body Training into Clinical Practice Mel Abbott, John Dunbar	Organised for Life Adrian Harrison	
	1600-1630	Afternoon Tea and Exhibition		
	1630-1830	Please note: workshop content is repeated		
		ws #20	ws #21	
		Incorporating Mind-Body Training into Clinical Practice (Repeated) Mel Abbott, John Dunbar	Organised for Life (Repeated) Adrian Harrison	
	1900-2330	Dinner own arrangements		

MAIN PROGRAMME

Friday 11th August

0700-0755	ACC Breakfast Session - 1. Avoidable Patient Harm 2. Hernias - Nick Kendall, Spencer Beasley			
0800-1030	Plenary Session			
0800-0805	Welcome			
0805-0830	Families That Challenge Us			
0830-0855	Consent, Confidentiality and Mature Minors			
0855-0920	Dry Mouth - It's Meaning and Management			
0920-0945	Balancing Pleasure and Achievement in Your Life			
0945-1010	Better Stewardship of Antibiotics			
1010-1030	Discussion Panel			
1030-1100	Morning Tea and Exhibition			
1100-1300	NZMA Session			
1100-1110	Welcome			
1110-1130	Presidential Address			
1130-1200	State of the GP Nation			
1200-1240	Facilitated Debate			
1240-1300	Q and A from the floor			
1300-1400	Lunch and Exhibition			
1400-1600	Plenary Session Chair: TBA	or Concurrent Sessions		
1400-1425	Themes in Primary Care - An Update from the HDC Anthony Hill	ws #26 Strategies Behind Overcoming Antimicrobial Resistance Laurie Walsh	ws #27 Anxiety and Depression - Alternatives to Medication Mel Abbott	ws #28 Sustainable Weight Loss and the Plant Based Diet Nicholas Wright, Morgen Smith, Patrick McHugh
1425-1450	Bowel Cancer Screening - Where Are We Up To? Teresa Chalmers-Watson			
1450-1515	Priorities for Cancer Care in NZ - The Cancer Society's View Chris Jackson	Repeated Sessions		
1515-1540	Unusual Presentation of Cancer Tristan Pettit, Louise Sue, Gordon Beadel	ws #36 Strategies Behind Overcoming Antimicrobial Resistance (Repeated)	ws #37 Anxiety and Depression - Alternatives to Medication (Repeated)	ws #38 Sustainable Weight Loss and the Plant Based Diet (Repeated)
1540-1600	Discussion Panel			
1600-1630	Afternoon Tea and Exhibition			
1630-1830	Plenary Session Chair: TBA	or Concurrent Sessions		
1630-1655	The Sceptics View of Evidence Based Medicine David Spriggs	ws #46 Management Options for Osteoporosis Anna Fenton	ws #47 Caring For an Aging Population - The How, When and Why of Capacity Assessment John McMillan, Greg Young, Alison Douglass	ws #48 Getting Ready for Your 20 Good Summers Martin Hawes
1655-1720	What Do GPs Need to Know About Drinking Water? Alistair Humphrey			
1720-1745	The Quality Formula John Short	Repeated Sessions		
1745-1810	Medical Cannabis for GPs Graham Gulbransen	ws #56 Management Options for Osteoporosis (Repeated)	ws #57 Caring For an Aging Population - The How, When and Why of Capacity Assessment (Repeated)	ws #58 Getting Ready for Your 20 Good Summers (Repeated)
1810-1830	Discussion Panel			
1830-1930	Welcome Cocktails			
1900-2030	Sanofi Symposium			
		Speaker to be confirmed		

		Chair:
		Chair: Peter Chapman-Smith
	Kate Baddock, Chair GPC	
	David Spriggs	
	John McMillan	
	Laurie Walsh	
	Chris Skellet	
	Steve Chambers	

		Chair: NZMA Chairman
	Chairman GPC	
	Pippa MacKay	
	Buzz Burrell	
	David Clark (Labour), Metiria Turei (Green), Peter Dunne (United Future), Ria Bond (NZ First)	

(55mins, 2:00pm-2:55pm repeated at 3:05pm)

	ws #29	ws #30	ws #31	ws #32	ws #33
	iHunch - Managing Common Neck and Back Problems	Rashes From Drug Reactions	Valuing Clinical Insights - Encouraging Self Reflection in Clinical Practice	Parasomnias - Things That Go Bump in The Night	Image Guided MSK Procedures
	Steve August	Matthew Strack	Chris Skellet	Alex Bartle	Mark Coates

(55mins, 3:05pm-4:00pm)

	ws #39	ws #40	ws #41	ws #42	ws #43
	iHunch - Managing Common Neck and Back Problems	Rashes From Drug Reactions	Valuing Clinical Insights - Encouraging Self Reflection in Clinical Practice	Parasomnias - Things That Go Bump in The Night	Image Guided MSK Procedures
	(Repeated)	(Repeated)	(Repeated)	(Repeated)	(Repeated)

(55mins, 4:30pm-5:25pm repeated at 5:35pm)

	ws #49	ws #50	ws #51	ws #52	ws #53
	Effecting Change - Towards a Consumer-centred System	Preparing the Traveller Who is Visiting Friends and Relatives	Funding Pharmaceuticals - What's the Problem?	Paediatric Forum	Medicolegal Forum - Being Safe Out There
	Anthony Hill	Joan Ingram, Jenny Visser	Bryan Betty	(120mins, not repeated)	(120mins, not repeated)
				Tony Walls et al	Gaeline Phipps, Peter Robinson, Pippa McKay

(55mins, 5:35pm-6:30pm)

	ws #59	ws #60	ws #61		
	Effecting Change - Towards a Consumer-centred System	Preparing the Traveller Who is Visiting Friends and Relatives	Funding Pharmaceuticals - What's the Problem?		
	(Repeated)	(Repeated)	(Repeated)		

MAIN PROGRAMME
Saturday 12th August

0715-0815	Abbvie Breakfast Session - A Brighter Future for Your Hep C Patients; Ankylosing Spondylitis – Don't turn your back on it - Dr Daniel Ching, Dr Catherine				
0715-0815	GlaxoSmithKline Breakfast Session: Optimising Asthma Treatment - Speaker to be confirmed				
0830-1030	Plenary Session Chair: To be confirmed	or Concurrent Sessions			
		ws #64	ws #65	ws #66	
0830-0855	10 Tips on Diagnosing and Treating Parkinsons Tim Anderson	Reflections of an HDC Advisor	The Role of Robotics in Upper Limb Rehab	Update on Vaccinations	
0855-0920	Infections in Gynaecology John Short	David Spriggs	Anne Recordon	Anna Wall	
0920-0945	Reducing Demand and Improving Outcomes Through Continuous Care Hamish Franklin	Repeated Sessions			
		ws #74	ws #75	ws #76	
0945-1010	Is HRT Safe? Anna Fenton	Reflections of an HDC Advisor	The Role of Robotics in Upper Limb Rehab	Update on Vaccinations	
1010-1030	Discussion Panel	(Repeated)	(Repeated)	(Repeated)	
1030-1100	Morning Tea and Exhibition				
1100-1300	Plenary Session: ENT, & the Head and Neck Chair: TBA	or Concurrent Sessions			
		ws #84	ws #85	ws #86	
1100-1115	Kids with Lumps and Bumps in The Head And Neck Samuel Greig	Medtech User Group	Recognising Common Pathology in the Mouth	What a GP Needs to Know About Obstetric and Gynae Emergencies	
1115-1130	Diagnosis and Treatment of Chronic Rhinosinusitis Tom Kuruvilla	Sanjeewa Samawareera	Laurie Walsh	Sherif Tawfeek, Sharon Bolitho	
1130-1145	The Role of Antibiotics in Sinusitis- New Thoughts Richard Douglas				
1145-1200	The Link Between Hearing Loss and Dementia Melissa Babbage	Repeated Sessions			
		ws #95	ws #96	ws #97	
1200-1215	Ears Made Easy Melanie Souter	Medtech User Group	Recognising Common Pathology in the Mouth	What a GP Needs to Know About Obstetric and Gynae Emergencies	
1215-1230	Allergy Testing and Desensitisation- All You Need to Know Tom Kuruvilla	(Repeated)	(Repeated)	(Repeated)	
1230-1300	Discussion				
1300-1400	Lunch and Exhibition				
1400-1600	Plenary Session: Medical Business Management Chair: TBA	1400-1600	ws#115 Medical Student Forum Part 1 Chair: Kieran Bunn		
1400-1420	Increasing the Value of Your Practice Leicester Gouwland	1400-1415	Introduction - Student Dilemmas Kieran Bunn		
1420-1440	GP Ownership Business Models Shaun Phelan	1415-1445	I Am Not Even Sure if I Want To Be A Doctor Stephen Child		
1440-1500	The Impact of Disruptive Technologies Andrew Hawkes	1445-1515	GPSIs - Cultivating a Special Interest Jocelyn Wood		
1500-1520	The NZMA - We are Cheaper Than a Lawyer Lesley Clarke, Robyn Fell	1515-1545	I Wish They Had Taught Me This at Medical School Gaeline Phipps		
1520-1540	The Business of Healthcare David Caddie				
1540-1600	Discussion	1545-1600	Discussion		
1600-1630	Afternoon Tea and Exhibition	1600-1630	Afternoon Tea and Exhibition		

							Chair: To be confirmed					
							Chair: To be confirmed					
(55mins, 08:30am-9:25am repeated at 9:35am)												
	ws #67		ws #68		ws #69		ws #70		ws #71		ws #72	
	Investment and Your Kiwisaver		Plaster and Splint Workshop - Fractures and Hand/Finger Injuries		Travel Medicine - The Basics		Gastroenterology - Basics and Beyond		Eye Essentials		A Great New Therapy With a Terrible Name (ACT) !	
	Martin Hawes		Jan Armstrong, Kerry Cragg, Gary Hooper		Jenny Visser, Robert Bester		Catherine Stedman, Richard Gearry, Gary Lim		Rebecca Stak et al		Bruce Arroll	
(55mins, 9:35am-10:30am)												
	ws #77		ws #78		ws #79		ws #80		ws #81		ws #82	
	Investment and Your Kiwisaver		Plaster and Splint Workshop - Fractures and Hand/Finger Injuries		Travel Medicine - The Basics		Gastroenterology - Basics and Beyond		Eye Essentials		A Great New Therapy With a Terrible Name (ACT) !	
	(Repeated)		(Repeated)		(Repeated)		(Repeated)		(Repeated)		(Repeated)	
(55mins, 11:00am-11:55am repeated at 12:05pm)												
	ws #87		ws #88		ws #89		ws #91		ws #92			
	Childhood Weight Management		Undiagnosed HIV in Your Practice		Pre Menstrual Syndrome - PMS - Is It All in the Head?		Shakes Jerks and Spasms - Recognition and Differential Diagnosis		Hearing Loss - Rehabilitation Options and Funding Entitlements			
	Helen Gibbs		James Rice-Davies		Anna Fenton		Tim Anderson		Karen Thomas			
(55mins, 12:05pm-1:00pm)												
	ws #98		ws #99		ws #100		ws #102		ws #103			
	Childhood Weight Management		Undiagnosed HIV in Your Practice		Pre Menstrual Syndrome - PMS - Is It All in the Head?		Shakes Jerks and Spasms - Recognition and Differential Diagnosis		Hearing Loss - Rehabilitation Options and Funding Entitlements			
	(Repeated)		(Repeated)		(Repeated)		(Repeated)		(Repeated)			
or Concurrent Sessions										(55mins, 2:00pm-2:55pm repeated at 3:05pm)		
	ws #106	ws #107	ws #108	ws #109	ws #110	ws #111	ws #112	ws #113	ws #114			
	Managing Dystonia in Children and Adults	Insomnia in Primary Care	Case Studies in ENT	GPs and the Ophthalmologist	Skin Cancer Quiz - Case Studies	Patient Self Management in a Technological Era	How and Why to Use a Proctoscope and a Sigmoidoscope	What's Hot in Cardiology? Case based discussions	Tracking Patients With Addiction Issues			
	Anne Recordon	Bruce Arroll	Richard Douglas	Casey Ung	Mathew Strack	Karen Evison	Chris Wakeman	Fraser Hamilton Gerry Devlin	Graham Gulbransen			
Repeated Sessions										(55mins, 3:00pm-3:55pm)		
	ws #117	ws #118	ws #119	ws #120	ws #121	ws #122	ws #123	ws #124	ws #125			
	Managing Dystonia in Children and Adults	Insomnia in Primary Care	Case Studies in ENT	GPs and the Ophthalmologist	Skin Cancer Quiz - Case Studies	Patient Self Management in a Technological Era	How and Why to Use a Proctoscope and a Sigmoidoscope	What's Hot in Cardiology? Case based discussions	Tracking Patients With Addiction Issues			
	(Repeated)	(Repeated)	(Repeated)	(Repeated)	(Repeated)	(Repeated)	(Repeated)	(Repeated)	(Repeated)			

MAIN PROGRAMME

Saturday 12th August

1630-1800	ws# 136 Medical Student Forum Part 2 Chair: Ross Blair	or Concurrent Sessions			
		ws #128	ws #129	ws #130	
1630-1700	Five Good Reasons to do General Practice Bruce Arroll	Everything You Wanted to Know About POCT in General Practice But Were Afraid to Ask Geoff Herd	Case Studies on Chronic Fatigue and Chronic Pain - Successful Interventions Mel Abbott	What Can Work and Income Do For Your Patient? David Bratt	
1700-1730	The Business of Medicine- the Keys to Success Leicester Gouwland				
1730-1800	Are You a Member of Your Profession? Lesley Clarke				

MAIN PROGRAMME

Sunday 13th August

0730-0825	Breakfast Session: Oxford Women's Health - Controversies in Gynaecology Speakers: To be confirmed				
0830-1030	Plenary Session Chair: TBA	or Concurrent Sessions			
		ws #139	ws #140	ws #141	
0830-0855	Preparing The Traveller Who is Visiting Friends and Relations Robert Bester	Implementing Practice Portals	Paediatric Ophthalmology	Going Global - Your Guide to Offshore Investing	
0855-0920	Risks v Benefits for Supplements Jeni Pearce	Sanjeewa Samaraweera	Casey Ung	Lance Dawber-Ashley	
0920-0945	New Horizons in Orthopaedics Gary Hooper				
0945-1010	Emerging Viral Infections Lance Jennings	ws #149	ws #150	ws #151	
		Implementing Practice Portals	Paediatric Ophthalmology	Going Global - Your Guide to Offshore Investing	
1010-1030	Discussion	(Repeated)	(Repeated)	(Repeated)	
1030-1100	Morning Tea and Exhibition				
1100-1125	Aging Ain't So Bad				
1125-1150	The Path to Inclusion				
1150-1215	Update on the MSD Social Investment in Healthcare; Prototypes of the Future				
1215-1240	Keeping Up to Date Should Bring in the Crowds				
1240-1300	Discussion Panel				
1300	Conference Closes				

(60mins, 4:30pm-5:30pm not repeated)

	ws #131	ws #132	ws #133	ws #134	ws #135	ws #136
	Interpreting ECGs	Prescribing Beating the Blues	Does a Family History Matter in Bowel Cancer?	Supplements - Risk v Benefits	Vaccination Update - What's New?	Influenza, Pandemics, and GPs as Leaders
	Hamid Ikram	Sanjeewa Samawareera, Andy Whittington	Chris Wakeman	Jeni Pearce	Kim Hunter	Alistair Humphrey

MAIN PROGRAMME
Sunday 13th August

Chair: TBA

(55mins, 8:30am-9:25am repeated at 9:35am)

	ws #142	ws #143	ws #144	ws #145	ws #146
	Interpreting Gynae Ultrasounds	Practice in Spirometry Interpretation	A Forensic Analysis of Injuries	Non Invasive Coronary Assessment	Issues Buying Into a Practice
	Sherif Tawfeek, Pip Debreë	Lutz Beckert, Maureen Swanney	Jack Drummond	Ross Keenan	Leicester Gouwland

(55mins, 9:35am-10:30am)

	ws #152	ws #153	ws #154	ws #155	ws #156
	Interpreting Gynae Ultrasounds	Practice in Spirometry Interpretation	A Forensic Analysis of Injuries	Non Invasive Coronary Assessment	Issues Buying Into a Practice
	(Repeated)	(Repeated)	(Repeated)	(Repeated)	(Repeated)

David Spriggs

Chair: Peter Chapman-Smith

David Bratt

Des Gorman

Bruce Arroll

PRACTICE MANAGERS PROGRAMME

Friday 11th August

0830-1830	Practice Managers Programme		Chair: Denise McDonald
0730-0830	Registration and Coffee		
0830-0900	Managing Risk in Your Practice	Clyde Young	
0900-0930	Update on Relevant Tax Issues	Clyde Young	
0930-1000	Financial Management Through the Life Cycle of A Doctor	Leicester Gouwland	
1000-1030	Discussion		
1030-1100	Morning Tea and Exhibition		
1100-1300	NZMA Session (Attend the main sessions or choose a concurrent workshop preference)		
1100-1110	Welcome	Chairman GPC	
1110-1130	Presidential Address	Pippa MacKay	
1130-1200	State of the GP Nation	Buzz Burrell	
1200-1240	Facilitated Debate	David Clark (Labour), Metiria Turei (Green), Peter Dunne (United Future), Ria Bond (NZ First)	
1240-1300	Q and A from the floor		
1300-1400	Lunch and Exhibition		
1400-1445	Issues with Family Trusts	Martin Hawes	
1445-1515	What's Happening With Kiwisaver?	Martin Hawes	
1515-1530	Discussion		
1530-1600	Afternoon Tea and Exhibition		
1600-1630	Is Your Practice Cyber Safe?	Rene Swindley, Ian Pollard	
1630-1700	Know Your Business Risks and Liabilities	Phil Clark	
1700-1730	Discussion		
1730-1830	Common Issues Faced by Practice Managers – Staying Out of Trouble and Ahead of the Game	Lucy Gibberd	
1830-1930	Welcome Cocktail Function		

NURSES PROGRAMME

Saturday 12th August

0800-1030	Nurses General Session		Chair: Helen Homan
0830-0915	Empowering People- Mind-Body Retraining	Mel Abbott	
0915-0945	The Changing Landscape of Cancer Care in NZ	Chris Jackson	
0945-1015	Point of Care Testing	Geoff Herd	
1015-1030	Discussion		
1030-1100	Morning Tea and Exhibition		
1100-1130	Update on Vaccinations	Anna Wall	
1130-1200	A Hitchhiker's Guide to Vaccine Preventable Disease	Kim Hunter	
1200-1230	Staying Safe	Gaeline Phipps	
1230-1300	Discussion		
1300-1400	Lunch and Exhibition		
1400-1430	HIV in Your Sexually Active Oldies	James Rice-Davies	
1430-1500	Starting the Conversation About Children's Weight	Helen Gibbs	
1500-1530	Discussion		
1530-1600	Afternoon Tea and Exhibition		
1600-1630	How Not to Miss Addiction	Graham Gulbransen	
1630-1700	iHunch - Common Neck and Back Problems	Steve August	
1700-1730	Who is at Risk on an MI?	Fraser Hamilton	
1730-1800	Discussion		

ACCOMMODATION

Block bookings at negotiated rates have been made at Rydges Latimer Christchurch. Please book your accommodation on the enclosed registration form. Registration and accommodation should be made before 10 July 2017 as hotel rooms are not guaranteed after this date.

RYDGES

HOTELS•RESORTS

RYDGES LATIMER CHRISTCHURCH ★★★★★

30 Latimer Square, 8011 Christchurch, New Zealand
Phone: 03-379 6760

Located in the centre of Christchurch, 5 minutes' walk from popular New Regent Street, Rydges Latimer Christchurch boasts free Wi-Fi, a restaurant and free parking. Rooms feature a flat-screen satellite TV.

Hotel facilities include a fitness centre, sauna and the convenience of a 24-hour front desk. There is a dry cleaning service and guest laundry on site.

You can have an evening meal at Bloody Mary's Grill and Bar Restaurant, which offers fresh, locally-sourced ingredients. There is a wide selection of fine South Island wines and beer for you to enjoy. A 24-hour room service menu is available.

All rooms are air-conditioned and feature a minibar, work desk and a direct dial telephone. The ensuite bathroom offers a hairdryer and free toiletries. Some rooms include a kitchenette.

Rydges Latimer is 10 minutes' walk from the RE:START Mall and 15 minutes' walk from Christchurch Casino. AMI Stadium Christchurch is a 10-minute drive away and Christchurch International Airport is 20 minutes' drive.

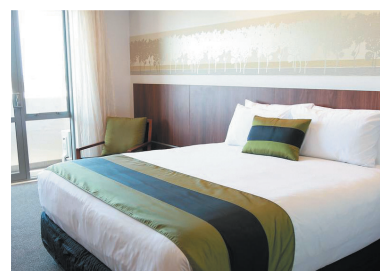

Deluxe King Room NZD \$ 219/night

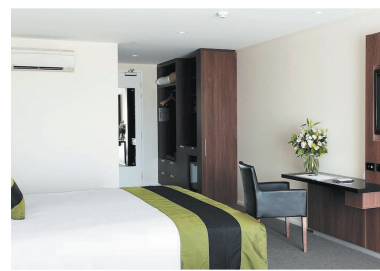

Superior Room NZD \$ 199/night



HORNCASTLE ARENA

55 Jack Hinton Drive
Addington, Christchurch

Located in the Addington business precinct and just ten minutes from both Christchurch CBD and airport sits Horncastle Arena - the South Island's largest indoor arena.

Horncastle Arena is one of the New Zealand's largest purpose-built indoor venues. A versatile venue hosting many international events, artists, exhibitions and gala dinners.



Download Your Mobile App Now!

<https://crowd.cc/southgpcme2017>



You can also scan this code with a QR Reader on your device.

SOUTH GP CME 2017 REGISTRATION FORM

10-13 August 2017 | Horncastle Arena | Christchurch | www.gpcme.co.nz/south

PERSONAL DETAILS

Title: Miss / Mrs / Ms / Mr / RN / Dr / Prof / Assoc Prof

First Name: _____ Surname: _____

Phone Bus: _____

Company / Clinic Name: _____

Fax: _____

Clinic location: City/Town _____

Mobile: _____

Preferred Contact Address: Street _____

Medical Council No: _____

Suburb _____ Country _____

RNZCGP No: _____

(Email required for registration confirmation) City/Town _____ Post Code _____

Special requests: (ie dietary requests, disabilities, etc) _____

Email: _____

☐ Yes, I would like to receive email updates regarding products and special offers from attending industry exhibitors

Additional Attendees: Title, First Name, Last Name _____

CANCELLATION POLICY: Cancellations can only be received in writing, and incur a loss of 50% of registration fees within 21 days of the conference commencing. Later cancellations forfeit registration fees paid. Any other refunds are at the discretion of the organisers.

PRIVACY: The contact information supplied on the registration form will be distributed to the attending industry sponsors. Please tick this box if you do not wish to be included on this list. ☐

REGISTRATION FEES (GST Inclusive - NZD)

Delegate NZMA Members (Fri-Sun) \$745 \$ _____

Delegate Non-Member (Fri-Sun) \$895 \$ _____

Less early bird discount if booked before 31 May 2017 Deduct \$100.00

GPEP1 Registrar (Fri-Sun) \$295 \$ _____

GPEP2 Registrar (Fri-Sun) \$425 \$ _____

Student (Fri-Sun) \$135 \$ _____

Exhibitor \$345 \$ _____

Practice Manager All ☐ or Friday only ☐ \$185 \$ _____

Practice Nurse All ☐ or Saturday only ☐ \$135 \$ _____

Spouse (non medical) \$135 \$ _____

Or Daily Registration

Friday \$400 ☐ Saturday \$400 ☐ Sunday \$250 ☐ \$ _____

Late Registration Fee if booked after Friday 01 July \$50.00

Optional Registration

Friday - ACC Breakfast Session No. \$ No Fee

Friday - Cocktail Function No. \$ No Fee

Friday - Sanofi Symposium No. \$ No Fee

Saturday - AbbVie Breakfast Session No. \$ No Fee

Saturday - GSK Breakfast Session No. \$ No Fee

Saturday - Conference Dinner No. @ \$95 \$ _____

Sunday - Oxford Womens Breakfast Session No. \$ No Fee

TOTAL REGISTRATION FEE (TOTAL A) \$ _____

PRE-CONFERENCE WORKSHOPS - Thursday

NZMA Member Thursday \$375 \$ _____

Non Member Thursday \$475 \$ _____

Basic & Advanced Surgical \$695 \$ _____

GPEP \$275 \$ _____

CORE Advanced NZRC Course (with exam) \$530 \$ _____

TOTAL PRE-CONFERENCE WORKSHOP FEE (TOTAL B) \$ _____

Please indicate your preferred workshop option **number** for each time slot.

Content is repeated not part 1 and 2 unless otherwise stated.

____ 8:30am ____ 11:00am ____ 2:00pm ____ 4:30pm

EMERGENCY RESUSCITATION FOR GPs - CORE Skills (no exam)

I wish to attend the NZRC CORE Skills Approved (4 hrs) course (previously Level 5 Refresher non-assessed) @ \$230.

☐ Friday 8:30am-1:00pm ☐ Friday 2:00pm-6:30pm

EMERGENCY RESUSCITATION FEE (TOTAL C) \$ _____

CONCURRENT WORKSHOP OPTIONS

Please indicate your preferred workshop option **number** for each time slot. Please note numbers are restricted with spaces allocated when registration received. Tickets required for entry.

Fri 2:00pm ____ 3:00pm ____ 4:30pm ____ 5:30pm ____

Sat 8:30am ____ 9:30am ____ 11:00am ____ 12:00pm ____

Sat 2:00pm ____ 3:00pm ____ 4:30pm ____

Sun 8:30am ____ 9:30am ____

ACCOMMODATION AVAILABLE

Arrival Date ____ August - Departure Date ____ August

Special Requirements/ Comments _____

Rydgas Latimer Christchurch

Superior Room (1-2 people) ____ nights x ____ \$199 \$ _____

Deluxe Room (1-2 people) ____ nights x ____ \$219 \$ _____

TOTAL ACCOMMODATION FEE (TOTAL D) \$ _____

A+B+C+D = TOTAL ENCLOSED (GST Inc) \$ _____

PAYMENT DETAILS GST Tax Invoice Number 95-598-579

I authorise Conference Matters to charge my Visa/Mastercard as detailed below, with the amount of \$ _____

Card Number: _____

____ ____ ____ ____ ____ ____ ____ ____ ____ ____ ____ ____

Card expiry date ____ / ____ Date ____ / ____ / ____

Print Cardholder's Name _____

Cardholder's Signature _____

☐ Cheque: \$ _____ (NZD) payable to: Conference Matters.

☐ Direct Credit 03-0498-0809412-00 Ref: Surname STHGPCME

Return this form to Conference Matters, Fax +64 (0)9 437 4089 or post to PO Box 1661, Whangarei, New Zealand

All Enquiries to Leon +64 (0)21 164 3815 or leon@conferencematters.co.nz

FreePost Authority Number 215519



Conference Matters Ltd
PO Box 1661
Whangarei 0140
NEW ZEALAND